

Existing "in context" Side Elevation (West)

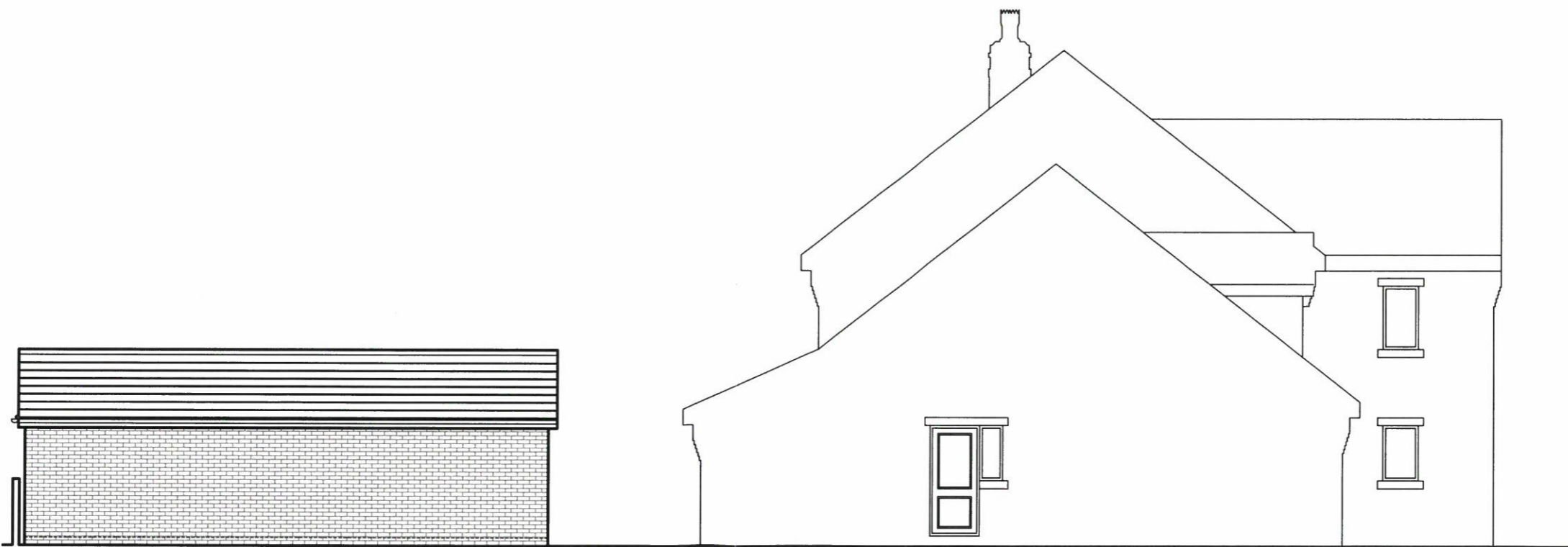

Proposed "in context" Side Elevations (West)

8 JUN 2021

Proposal

**Proposed Residential annex for dependant relative at 8 Elmsmere Drive**

Date

28-05-2021

Scale

1:100

Drwg No

HVED/005/2021

Drawn By

**PM**

Notes

check all dimensions on site

Title

**Proposed "in context" Side Elevations (West)**

**Planned Design Solutions Ltd**

14 Blackburn Crescent  
Sheffield S35 2EF  
Tel 0114 2453509  
Mob 07816931706