

Existing "in context" Side Elevation (East)

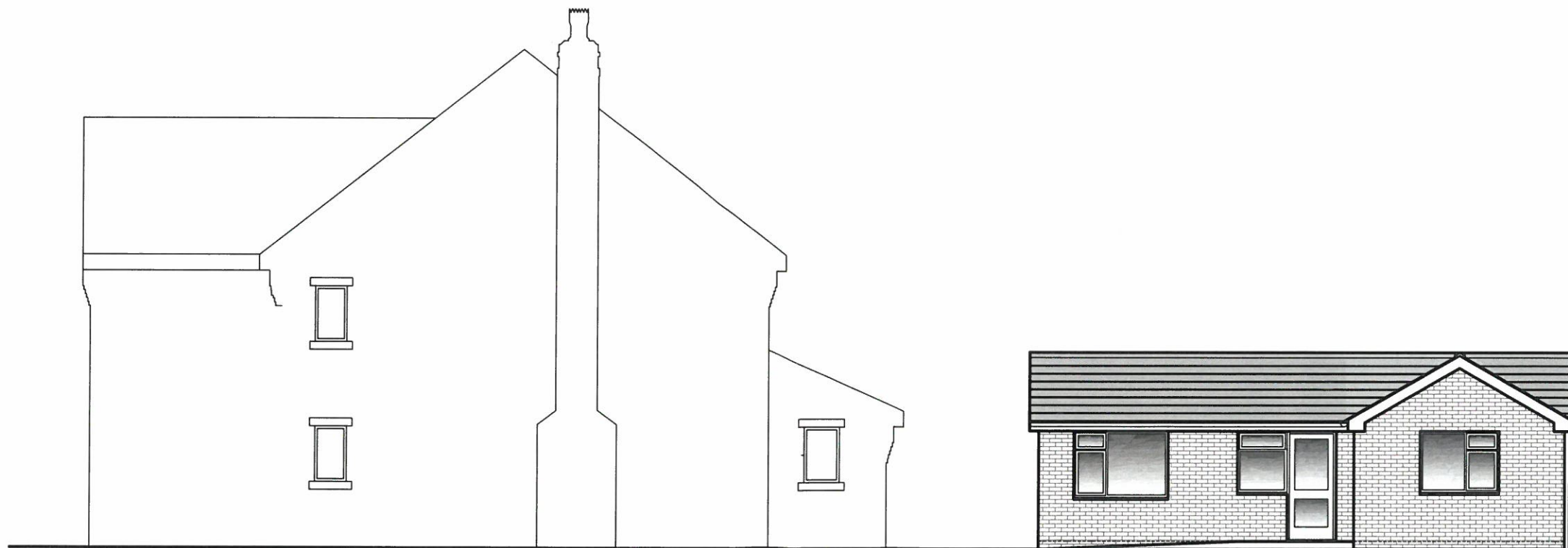

Proposed "in context" Side Elevation (East)

8 JUN 2021

Proposal

Proposed Residential annex for dependant relative at 8 Elmsmere Drive

Date

28-05-2021

Scale

1:100

Drwg No

HVED/007/2021

Drawn By

PM

Notes

check all dimensions on site

Title

Proposed "in context" Side Elevations (East)

Planned Design Solutions Ltd

14 Blackburn Crescent
Sheffield S35 2EF
Tel 0114 2453509
Mob 07816931706