

Proposed Side Elevation

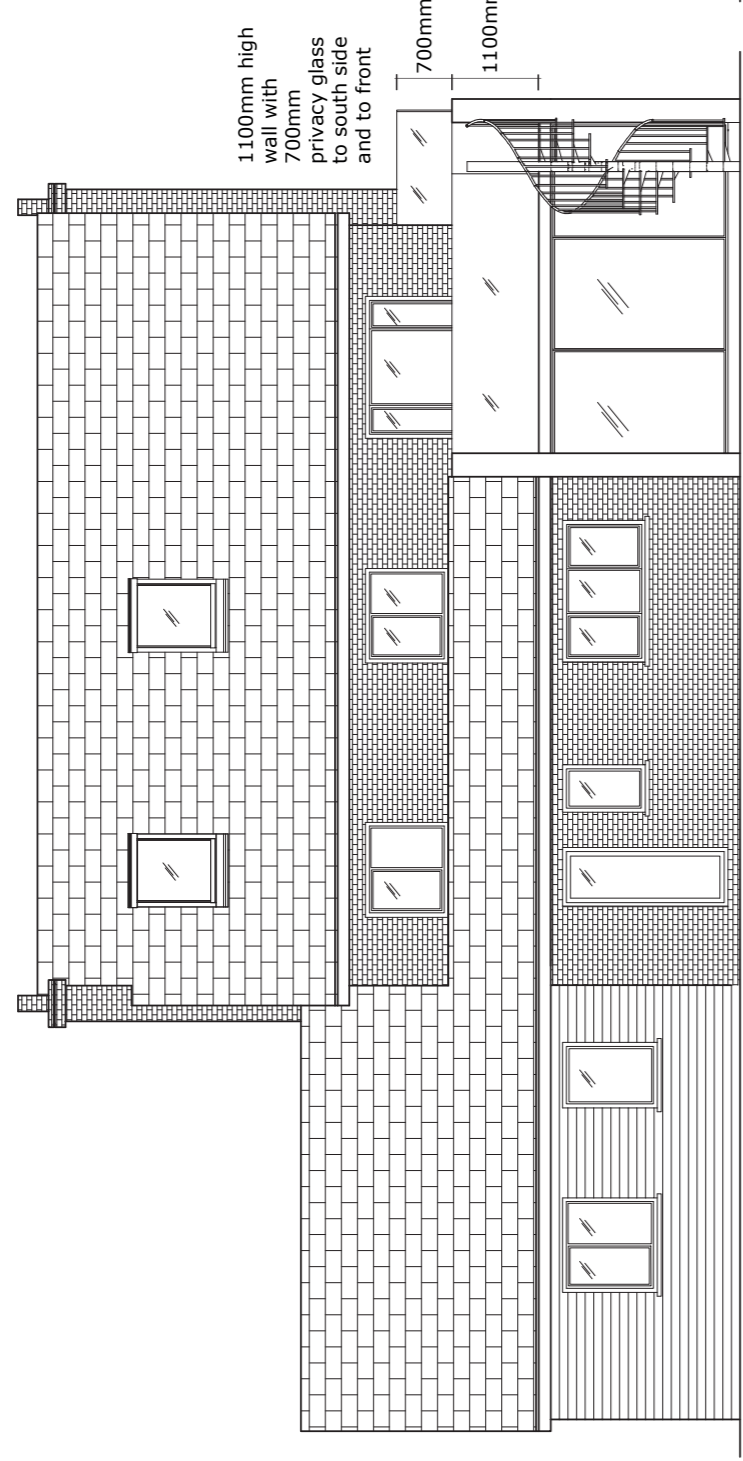

Proposed Rear Elevation

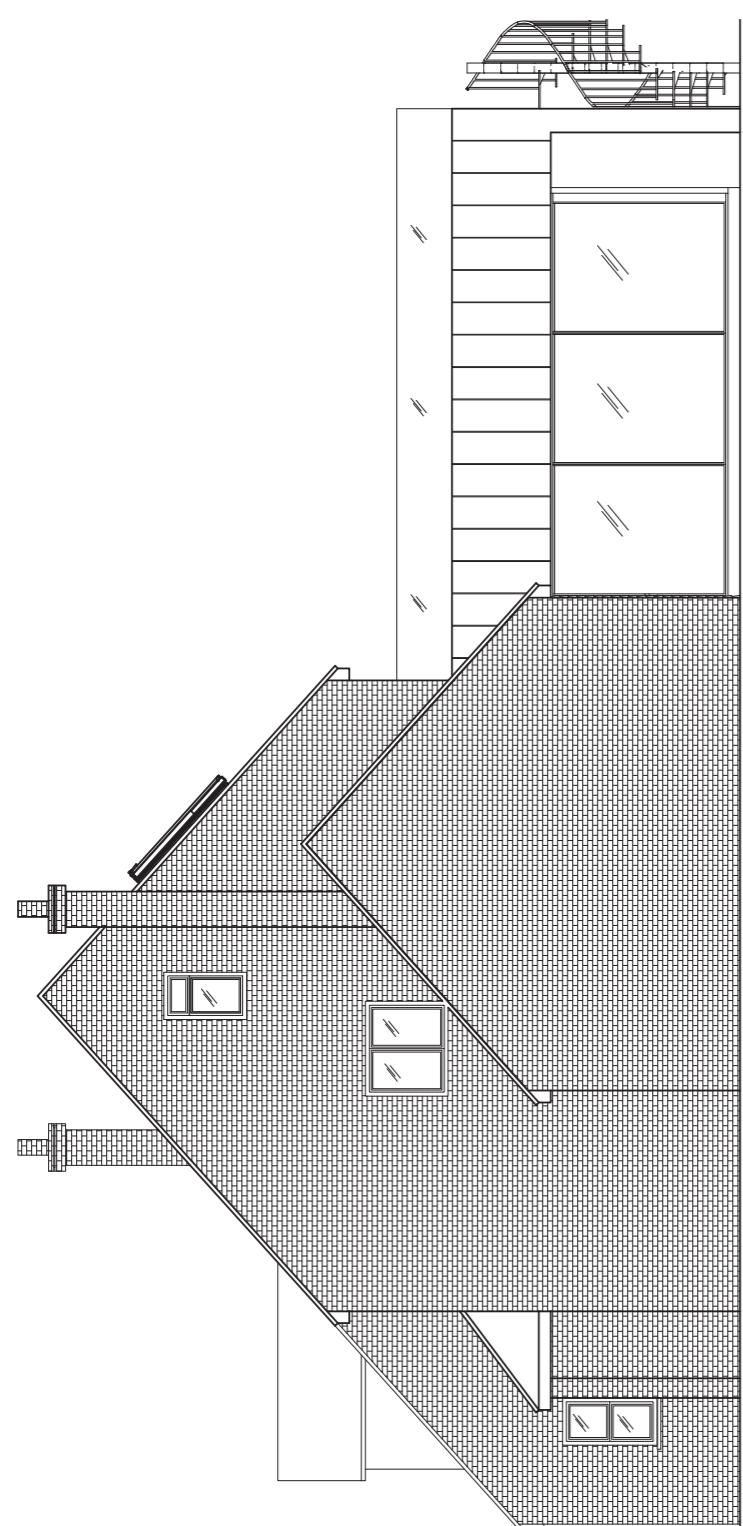

Proposed Side Elevation

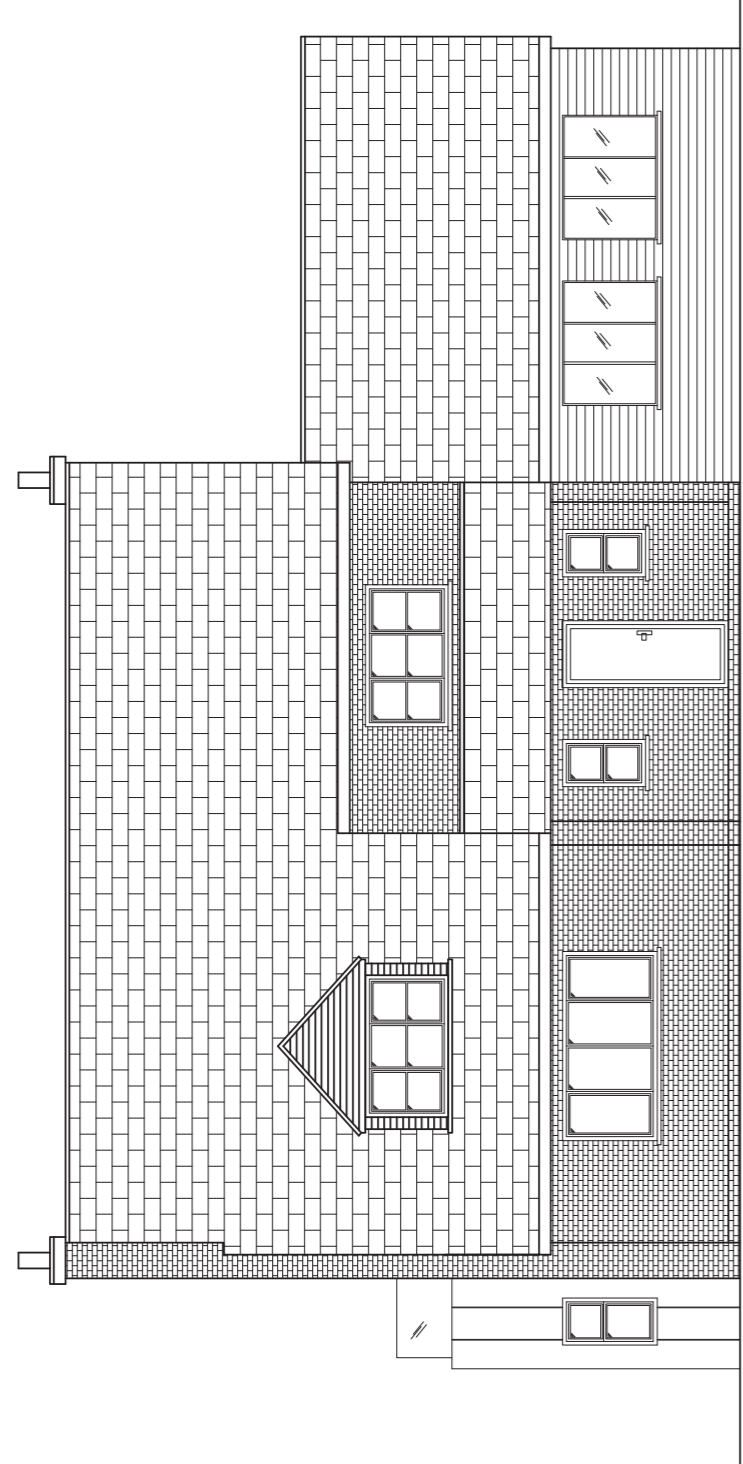

Front Elevation

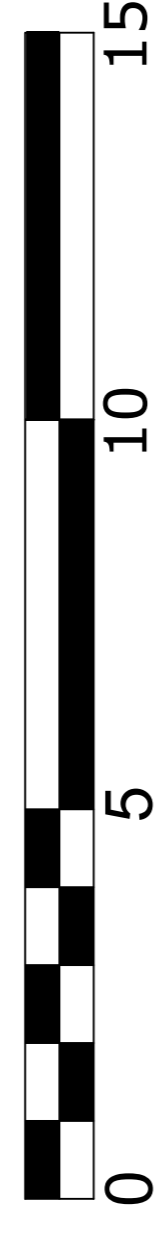

Scale Bar 1:100

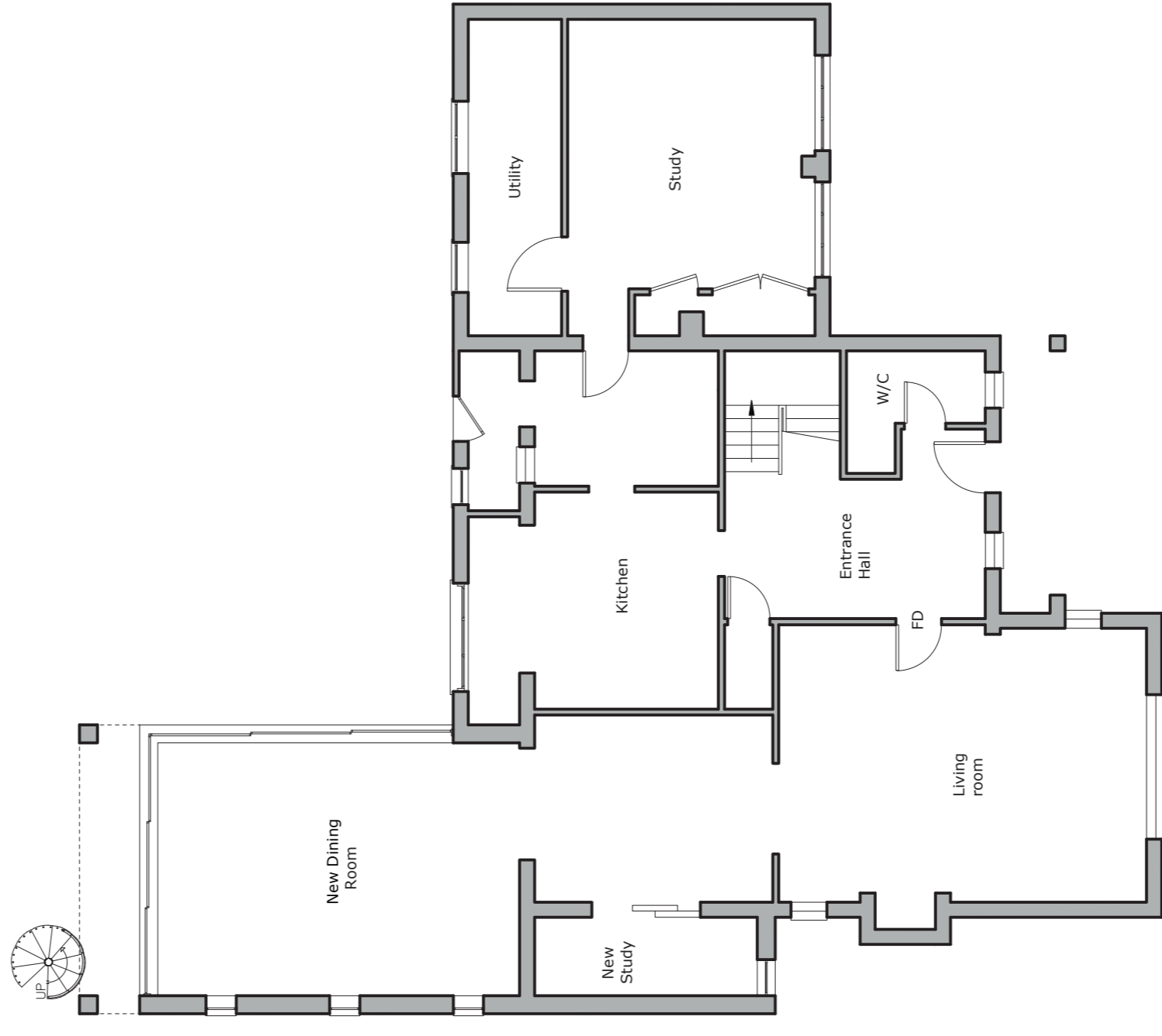

Proposed Ground Floor - (new Study & new Dining Room replacing conservatory)

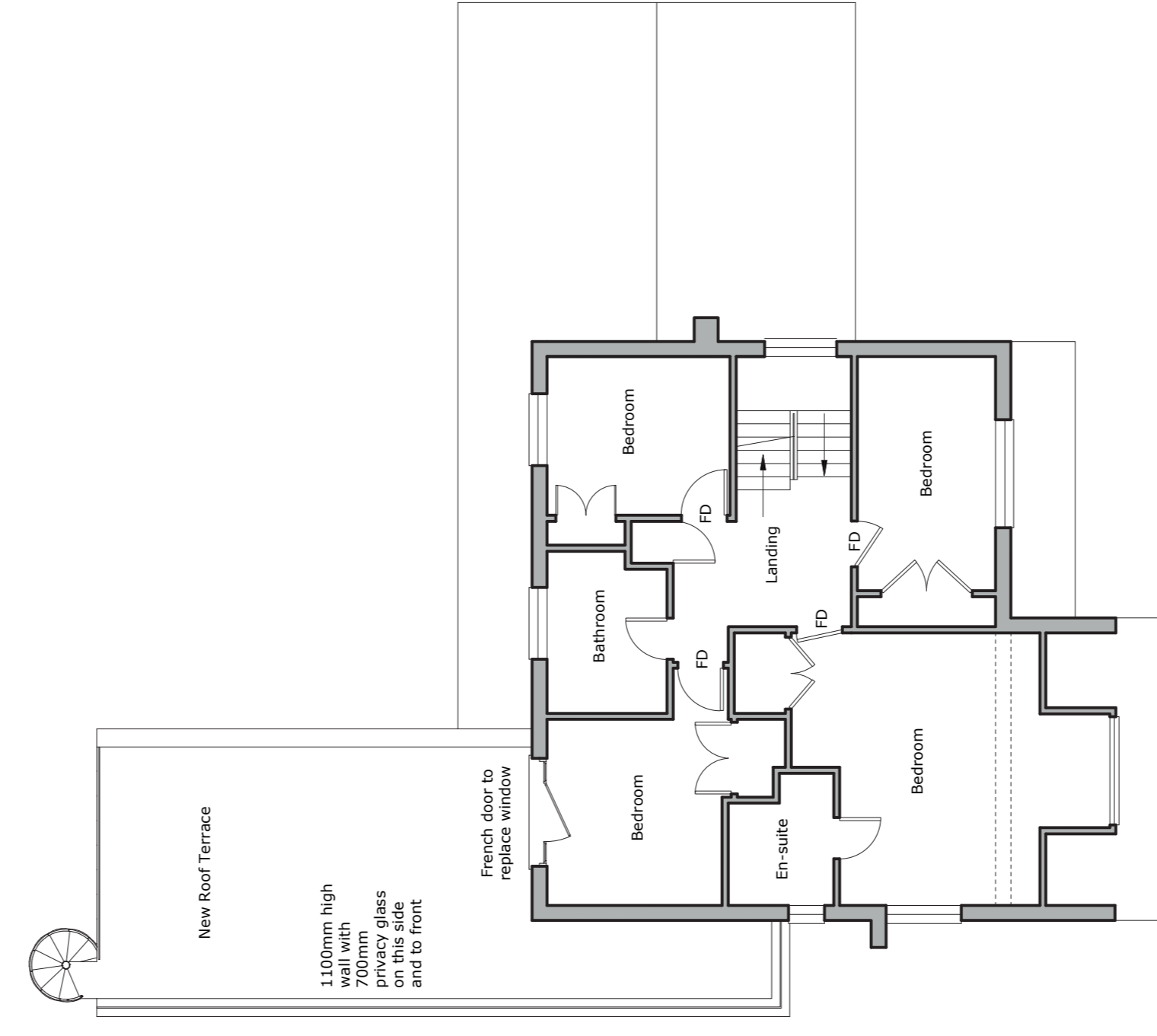

Proposed First Floor - (door leading to roof terrace)

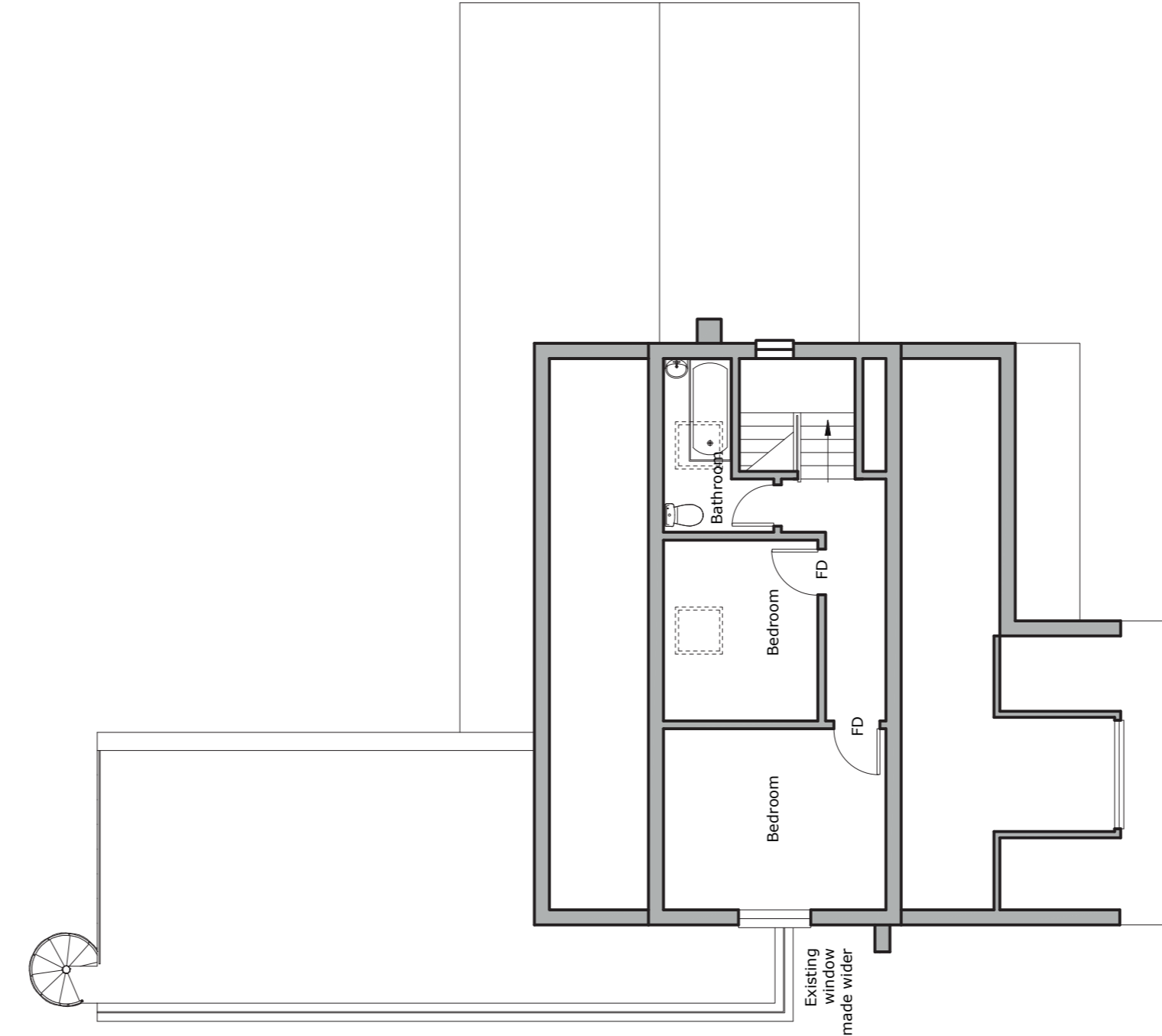

Proposed second floor - (existing room sub-divided as shown)

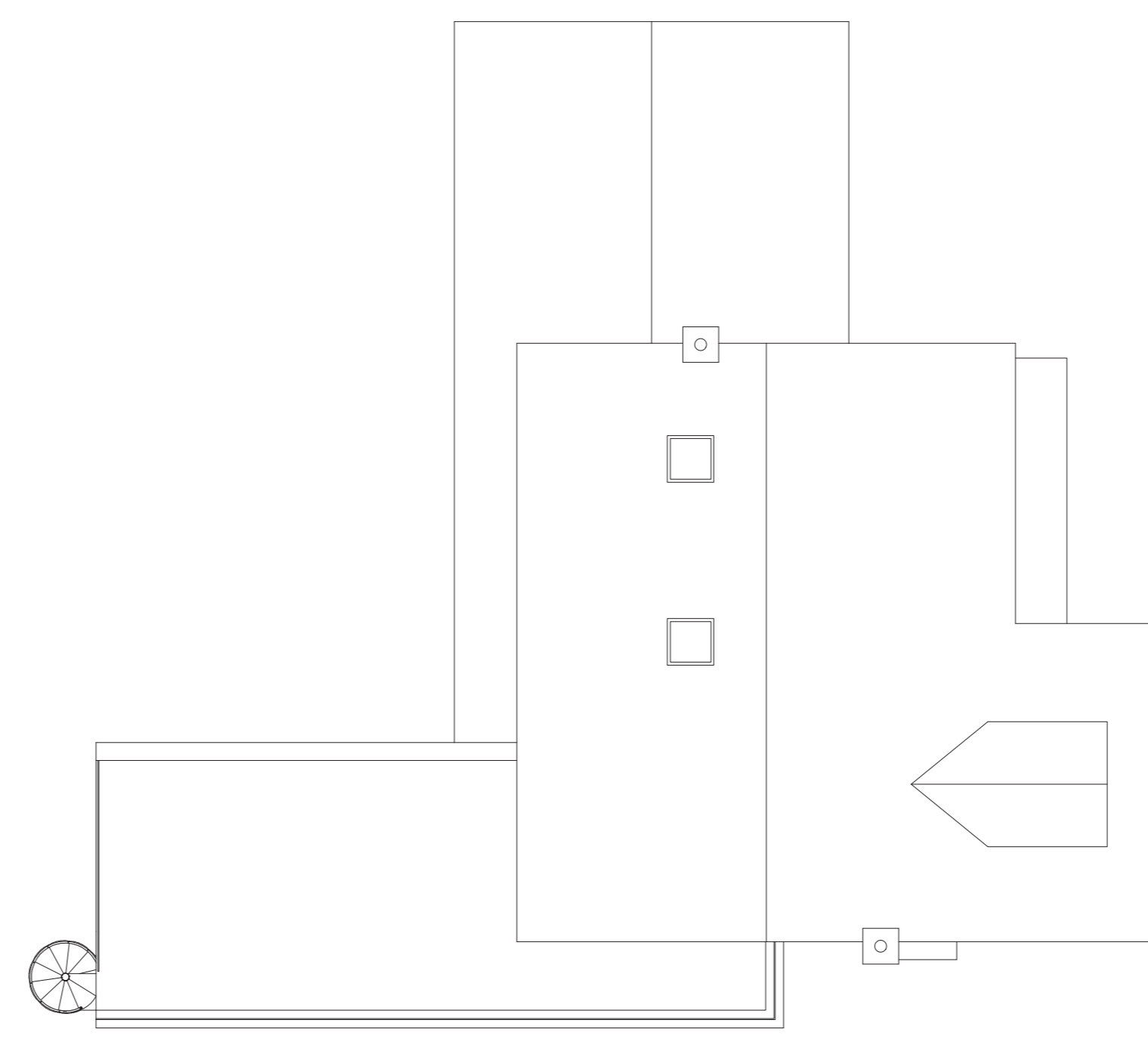

Roof - (two velux windows added)

Proposed new single storey study and dining room with roof terrace, second floor rooms with roof velux windows.

Paper Size: A1
Scale: 1:100

Date: June 2021

Mr/Mrs Pittman
Lanner,
Frating Road,
Great Bromley,
Colchester,
CO7 7JW.