

electrical installation works
 The required electrical work will be required to meet the requirements of Part P (Electrical Safety) must be designed, installed, inspected and tested by a person competent to do so prior to completion the council should be satisfied that part P has been complied with the will require the issue of an approval certificate. BS7671 electrical installation code of practice for the work by an person competent to do so all light fittings both inside and outside to be the low energy type

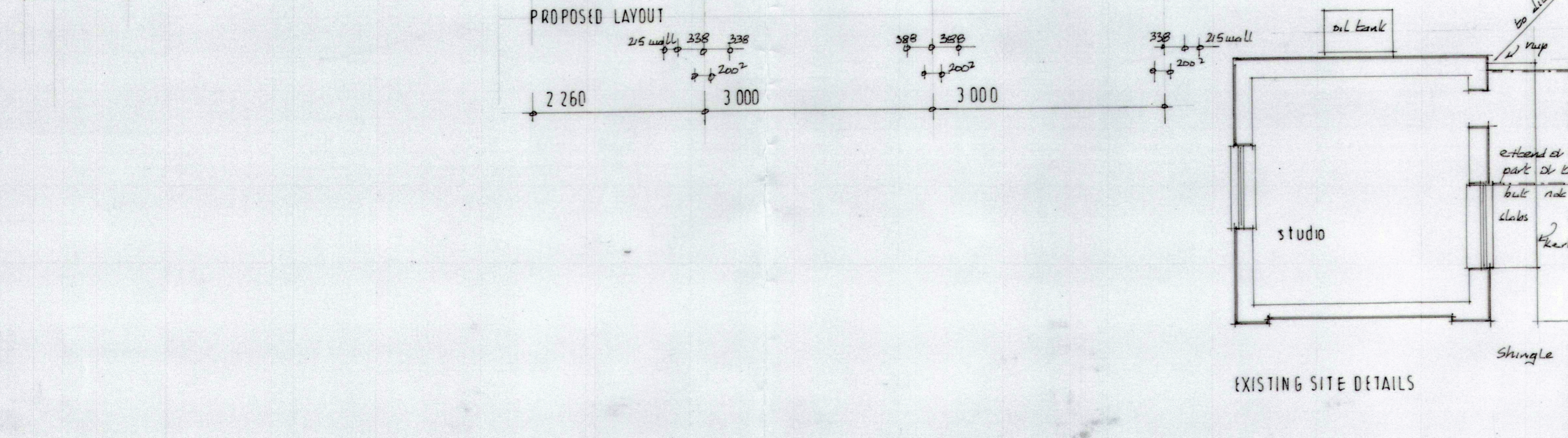
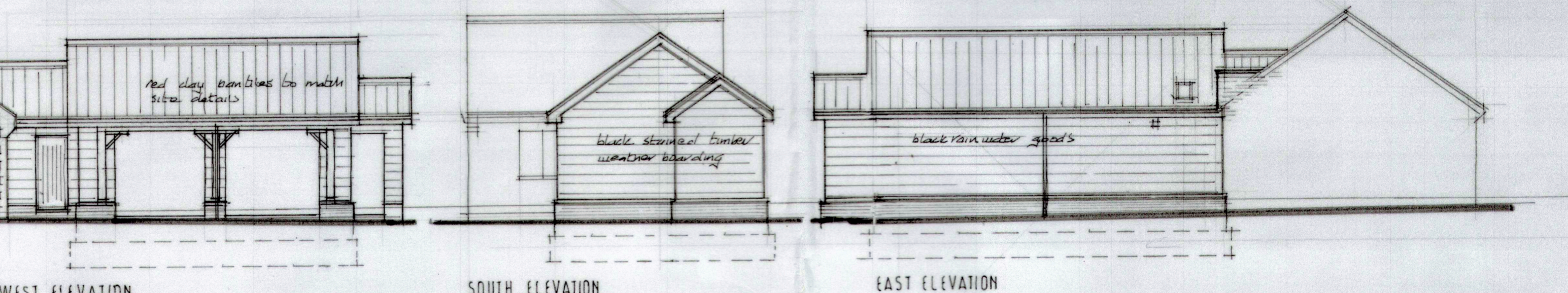
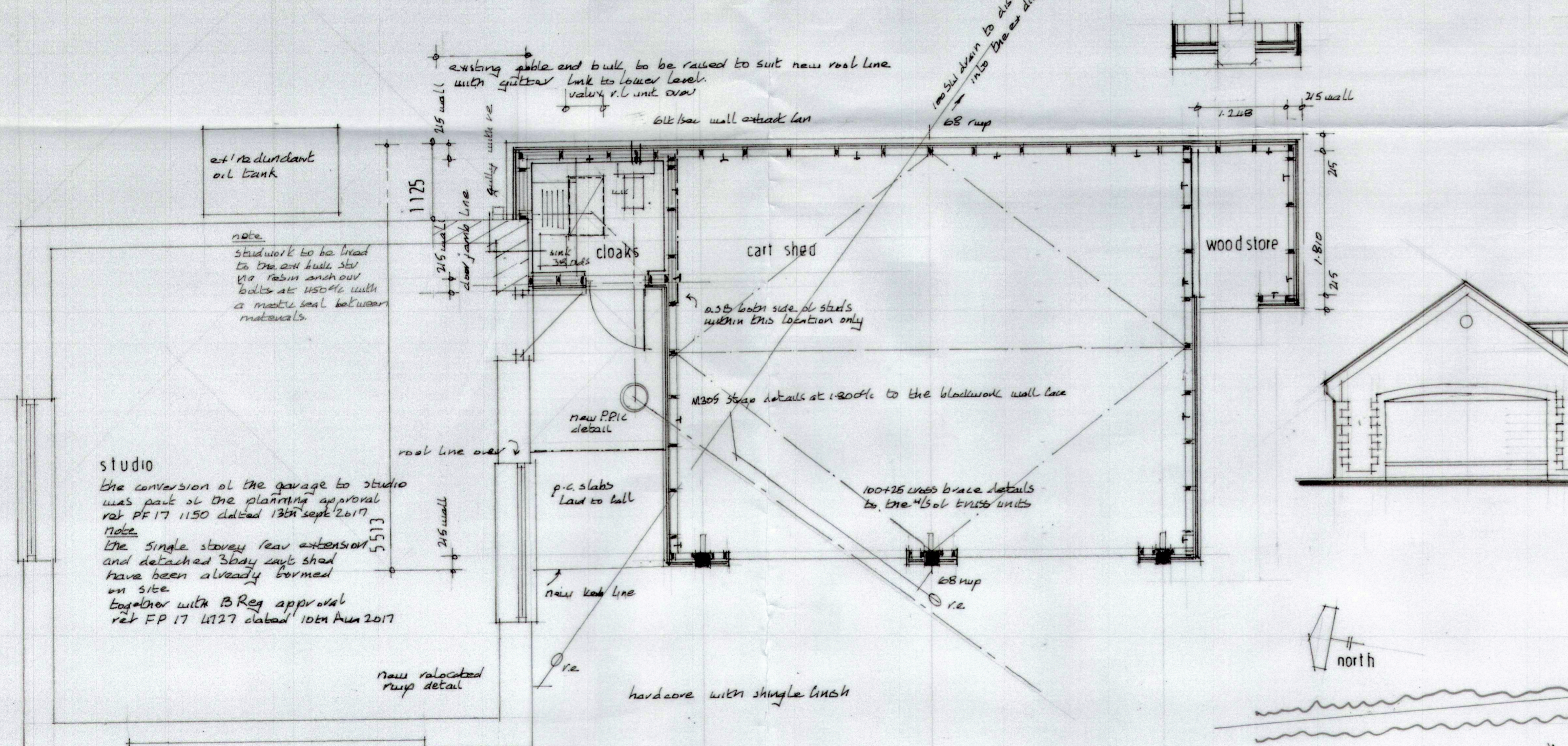
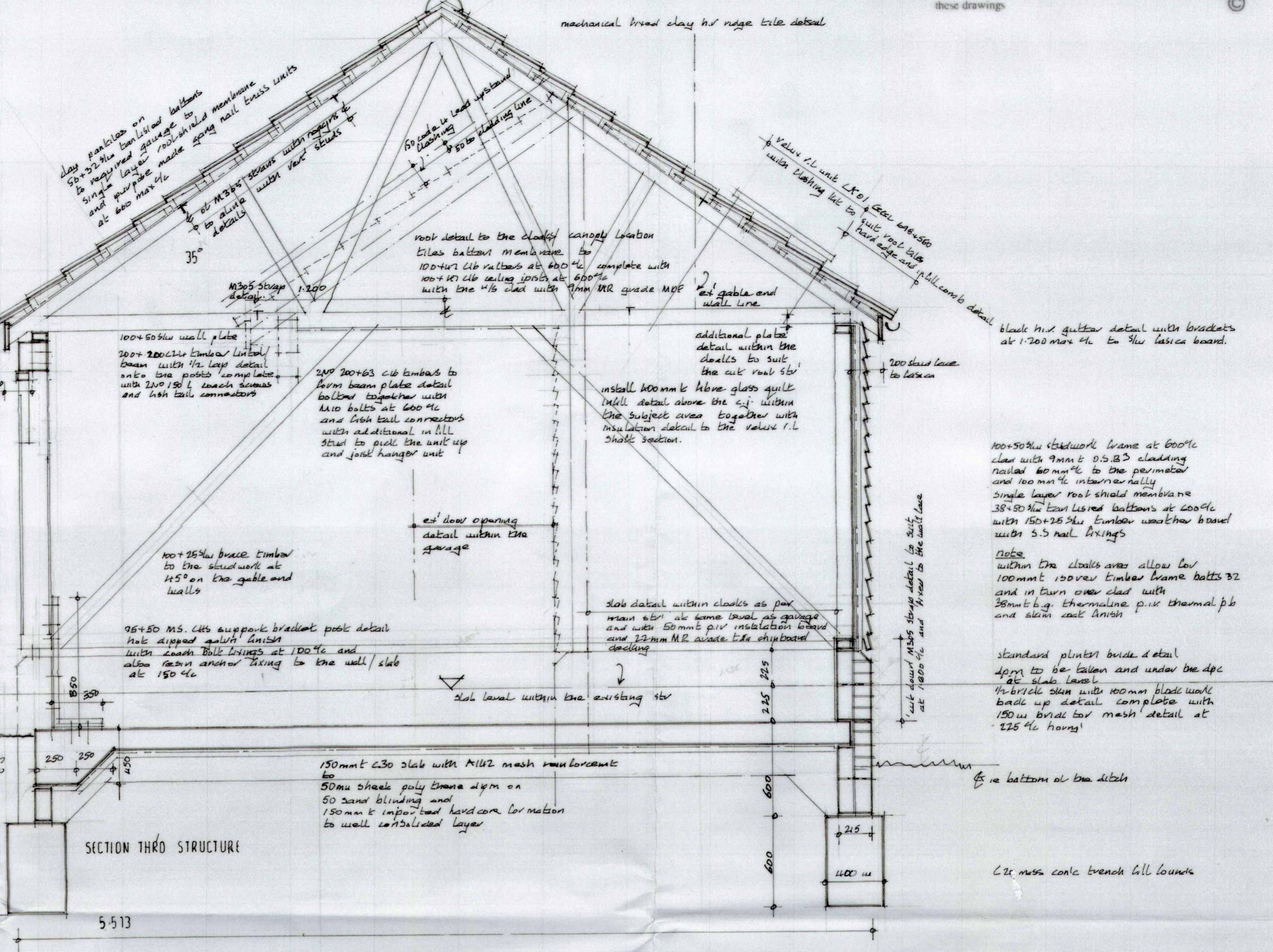
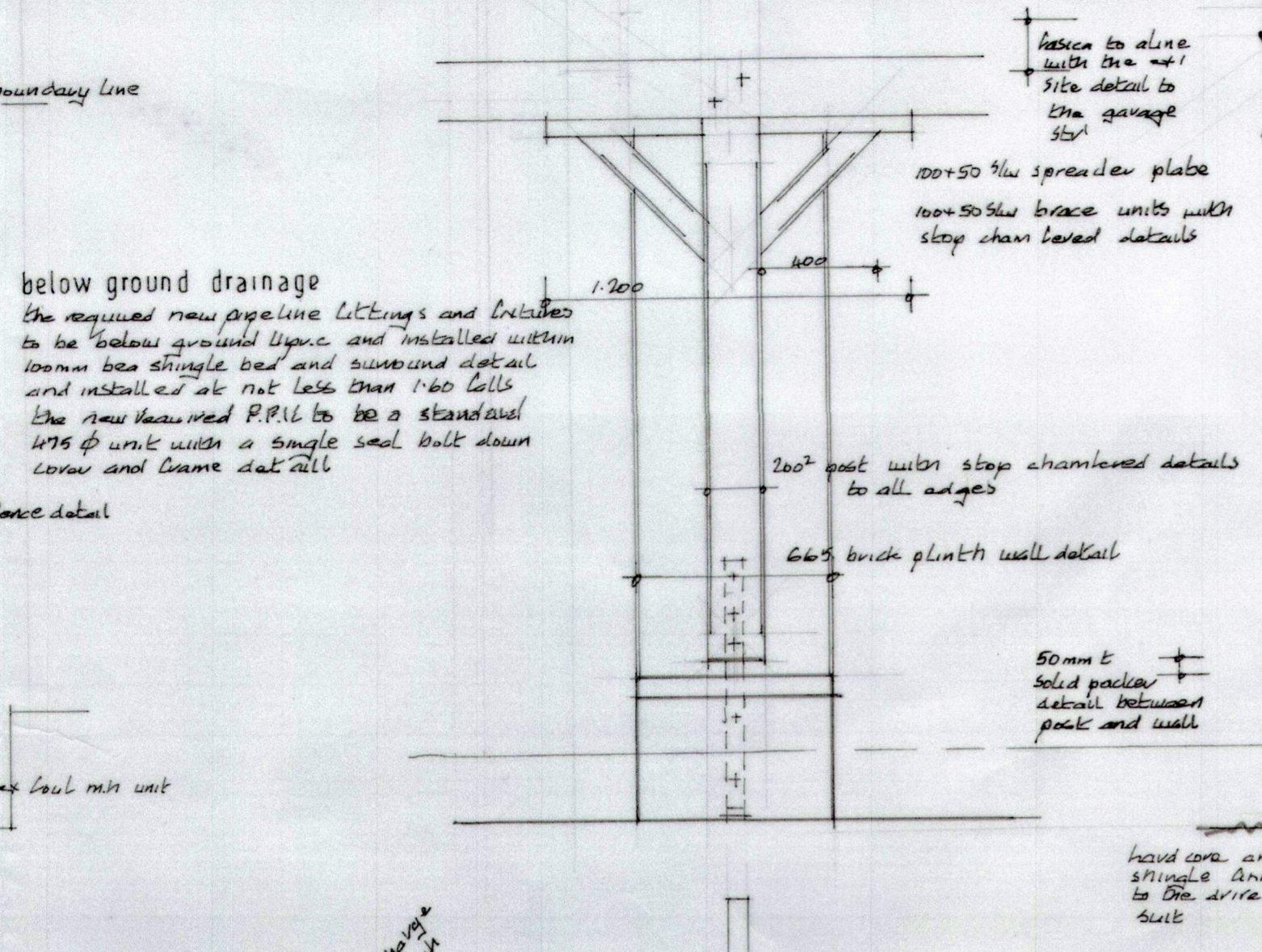
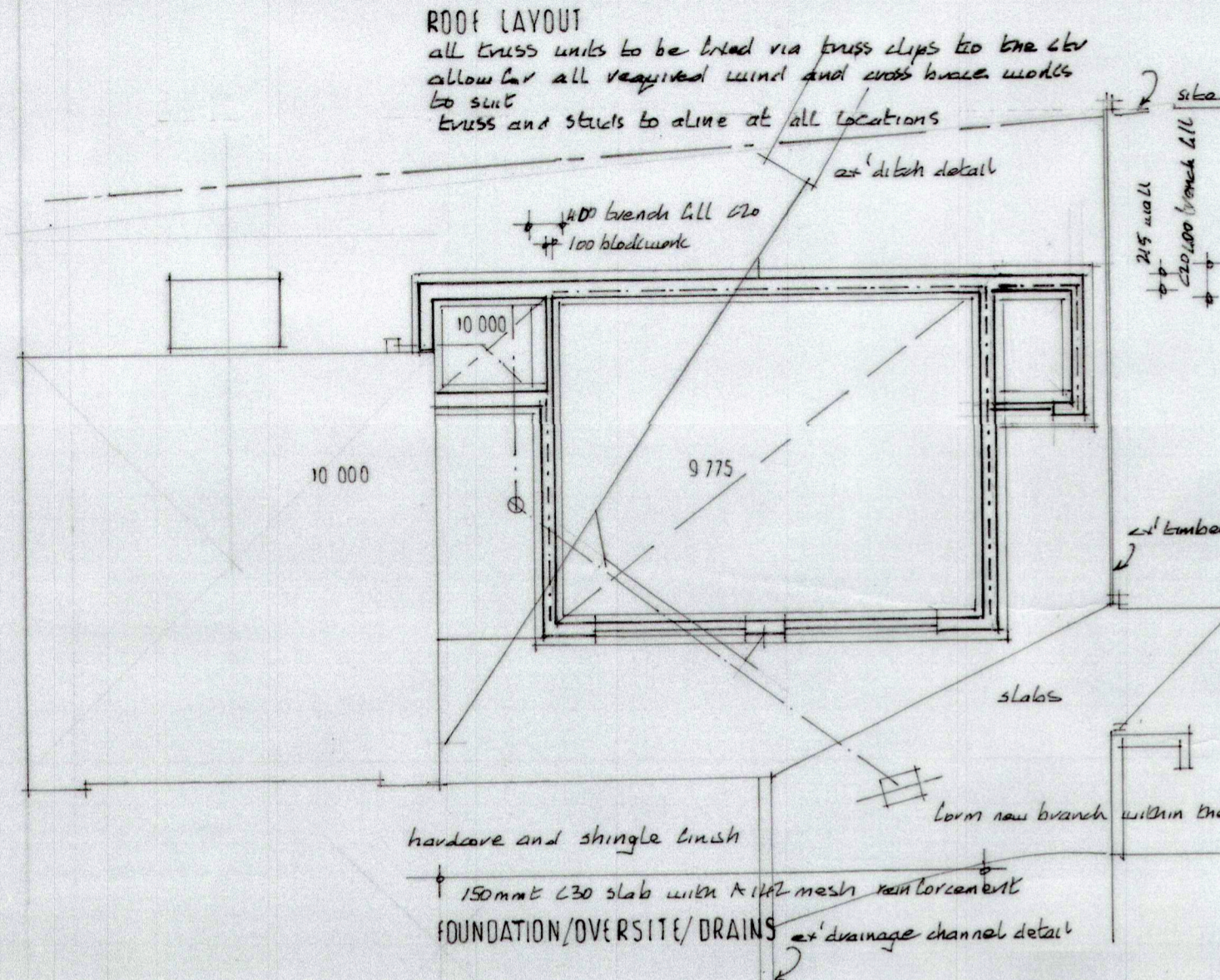

NORTH NORFOLK D.C.
 25 MAY 2021
 POSTAL SERVICES

Rev	Item	Date
Project: PROPOSED TWO BAY CART SHED UNIT at NIGHTGALE COTTAGE CHAPLE ROAD DILHAM for Mr & Mrs J SAWYERS		
Date: may 2021	Job No: 667	
Scale: 1:100 1:50 1:120	Draw No: 11	
MICHAEL P COE		
ARCHITECTURAL SERVICES		
CANTHUS HOUSE, MITRE TAVERN YARD NORTH WALSHAM, NORFOLK NR23 0BN		
Tel 01692 402217		Fax 01692 407406