

proposed

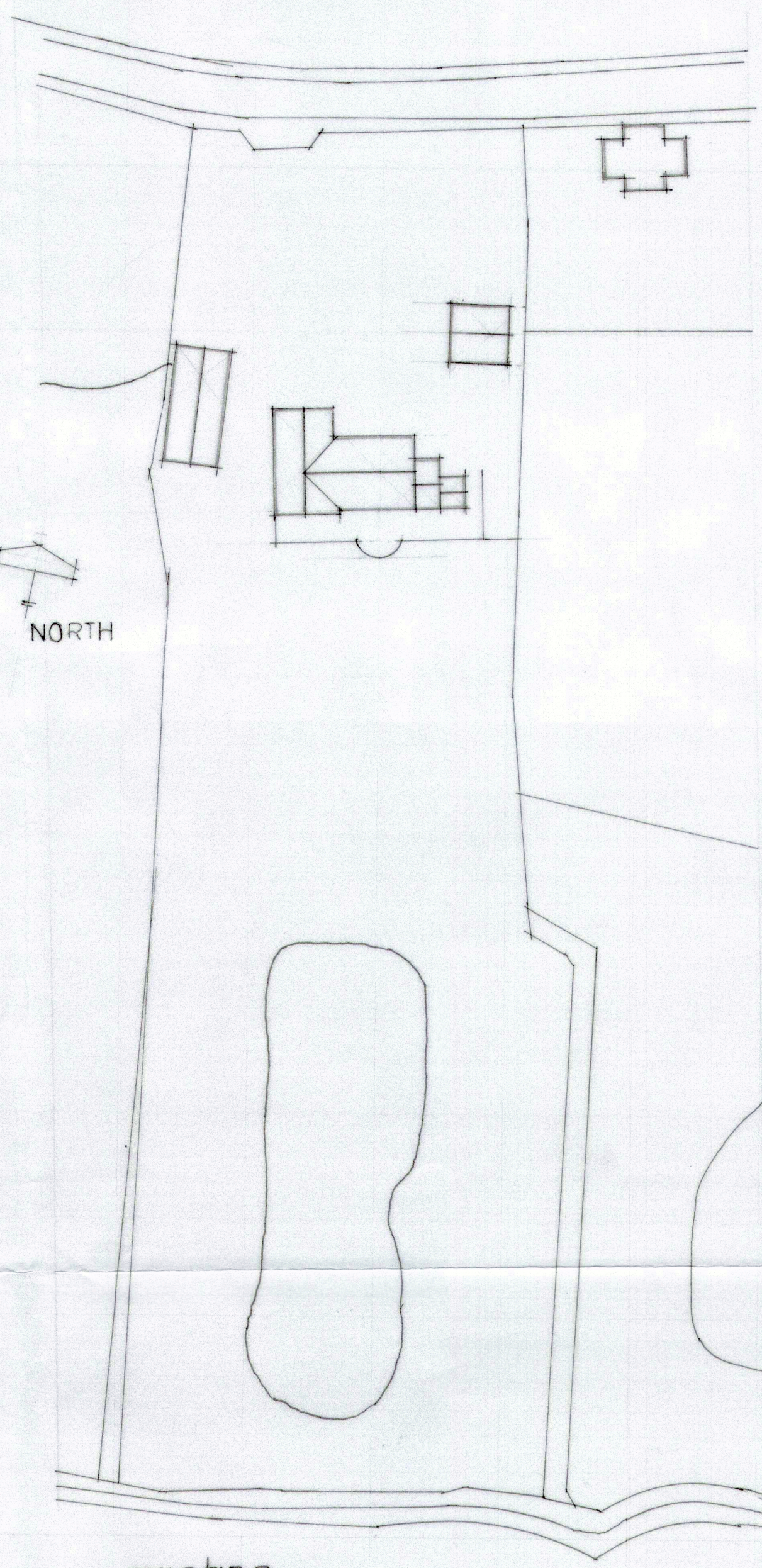

existing

- A single storey rear extension and first floor balcony see dwg 667/10
- B conversion of garage into photograph studio with extension see dwg 667/12
- C formation of 2 bay car shed structure see dwg 667/13
- Bplus this current application in 2021 see dwg 667/14 for adjusted photograph studio with a 2 bay car shed detail

note  
all these items have obtain planning approval via NNDC ref PF/17/1150 dated 13th Sept 2017 but only the works covered by A and C have been formed on site to date

NORTH NORFOLK D.C.  
25 MAY 2021  
POSTAL SERVICES

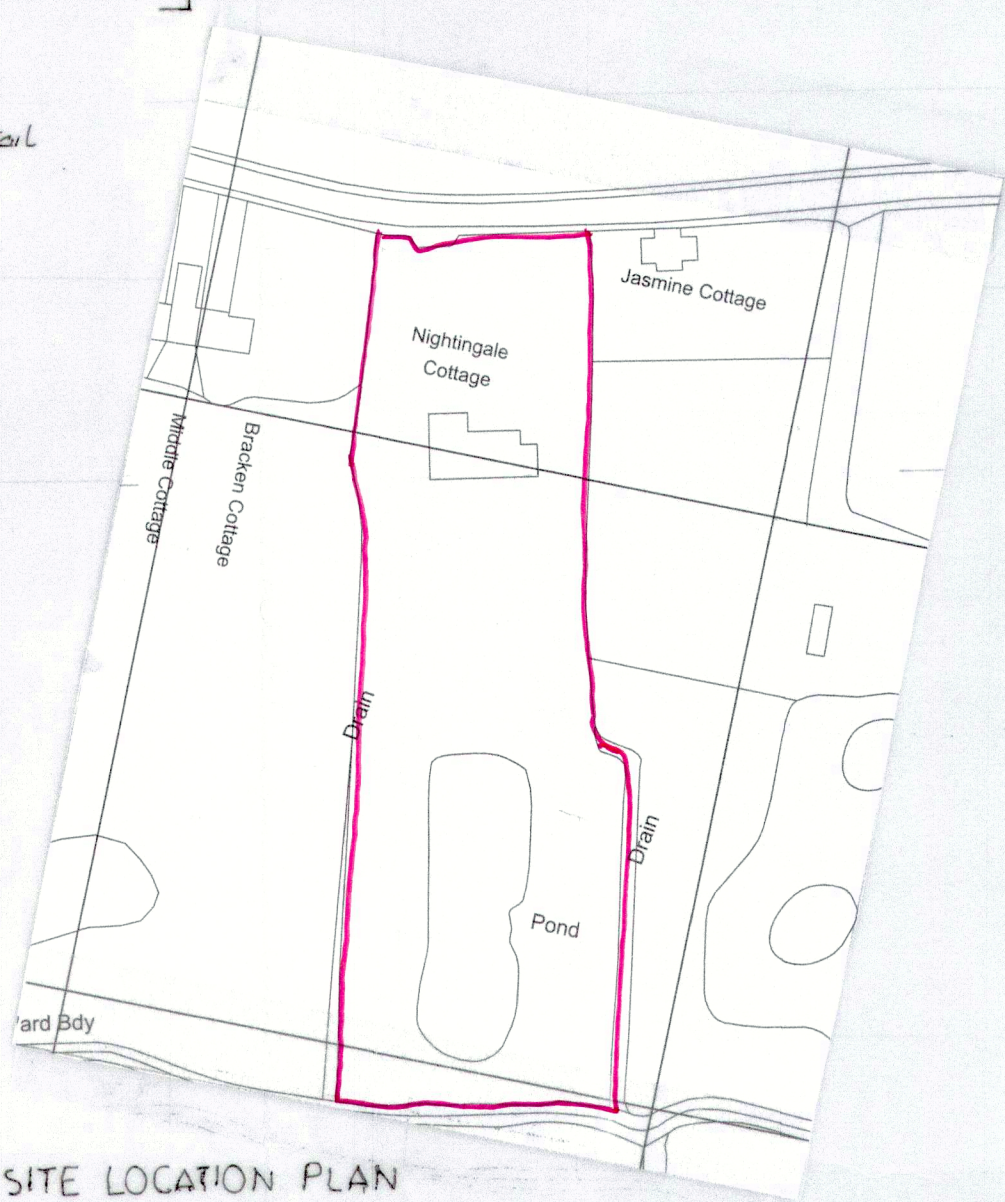

SITE LOCATION PLAN  
1:1250

Rev	A	updated to suit new scheme item at B plus	14/11/21
Project	PROPOSED EXTENSIONS AND ALTERATIONS WORKS at NIGHTINGALE COTTAGE CHAPLE ROAD DILHAM for Mr & Mrs J SAWYERS site plans		
Date	July 2017	Job No.	667
Scale	1:500 & 1:1250	Dwg. No.	9 A.
<b>MICHAEL P COE</b>			
<b>ARCHITECTURAL SERVICES</b>			
ACANTHUS HOUSE, MITRE TAVERN YARD NORTH WALSHAM, NORFOLK NR28 0BN			
Tel 01692 402217		Fax 01692 407406	