

All dimensions are taken to structure UNO.

This drawing shall not be in any way used or reproduced without the Designer's prior consent. All dimensions are to be checked on site prior to commencing any work. Any discrepancies are to be reported to the Agent / Designer.

The main contractor is to check all dimensions shown on drawings against actual dimensions measured on site, and is to work to suit site dimensions. The client is to be informed of any deviation from the drawings and permission is to be obtained for this prior to construction.

All new work to be in accordance with The current Building Regulations, relevant British Standards, Codes of Practice, manufacturers recommendations and with good building practice. All work also to the satisfaction of The Local Authority Directors of Planning and Engineering.

All electrical work to be installed by a competent registered installer eligible to complete BS 7671 Certificates, or installers' who are members of a Competent Person Scheme'

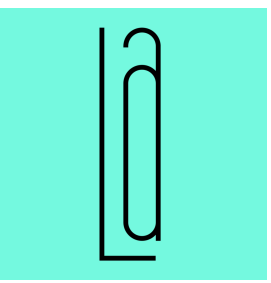

Legah Architecture

London

mail: info@legaharchitects.com | mob: 07809184501

PROJECT

2, The Moorlands, Rushden, Northamptonshire, NN10 6EU

TITLE

Proposed Arrangements, Proposed Site Block Plan

CLIENT

Mr. & Mrs. Vissian

DRAWN BY

V.Legah

CHECKED BY

H.Hothi

DATE

21/06/2021
10:17:03

SCALE (@A0)
As indicated

PROJECT NUMBER
44242

DRAWING NUMBER

44242_02

REV

2

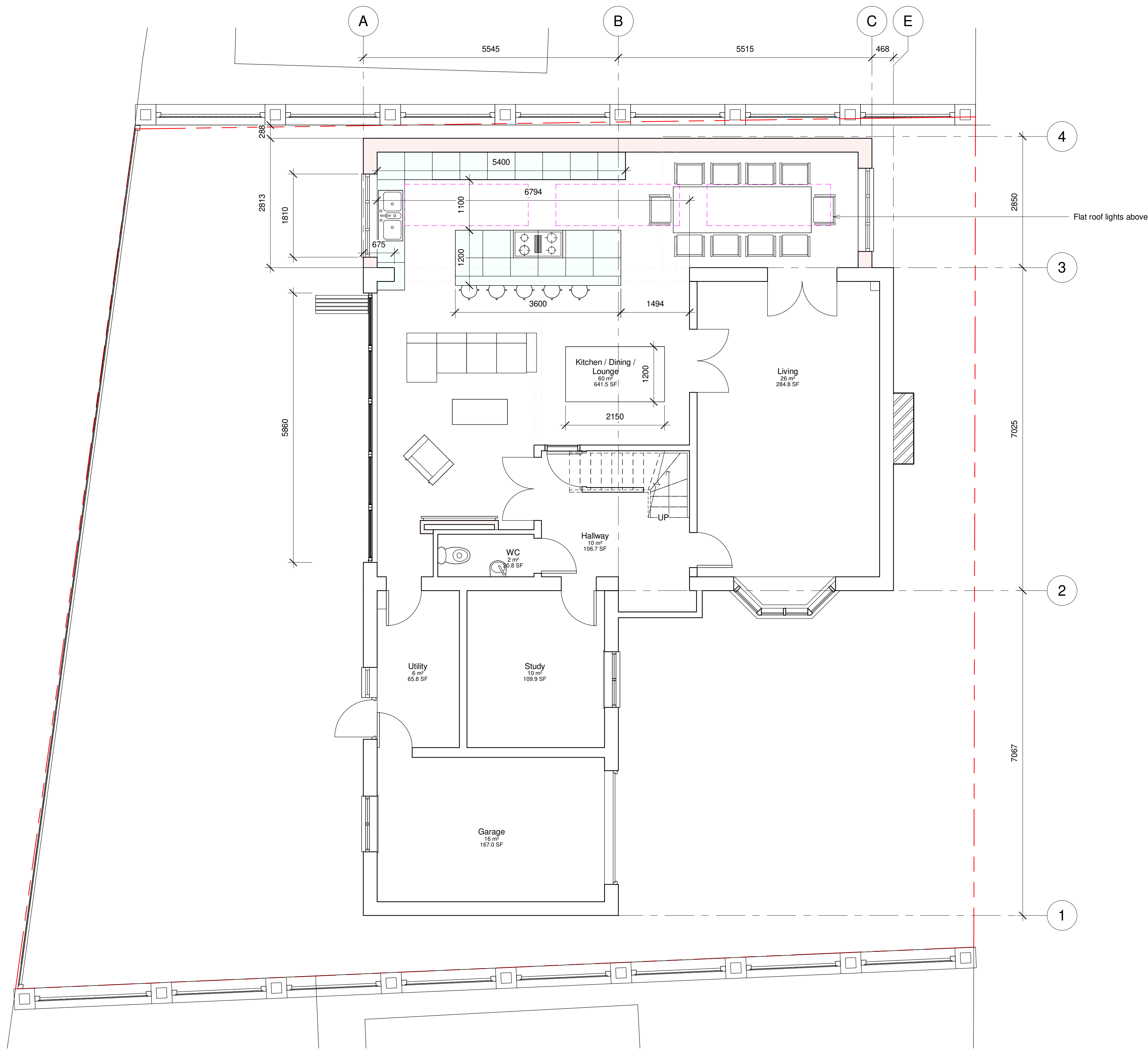

1 Ground Floor - Proposed
1 : 50

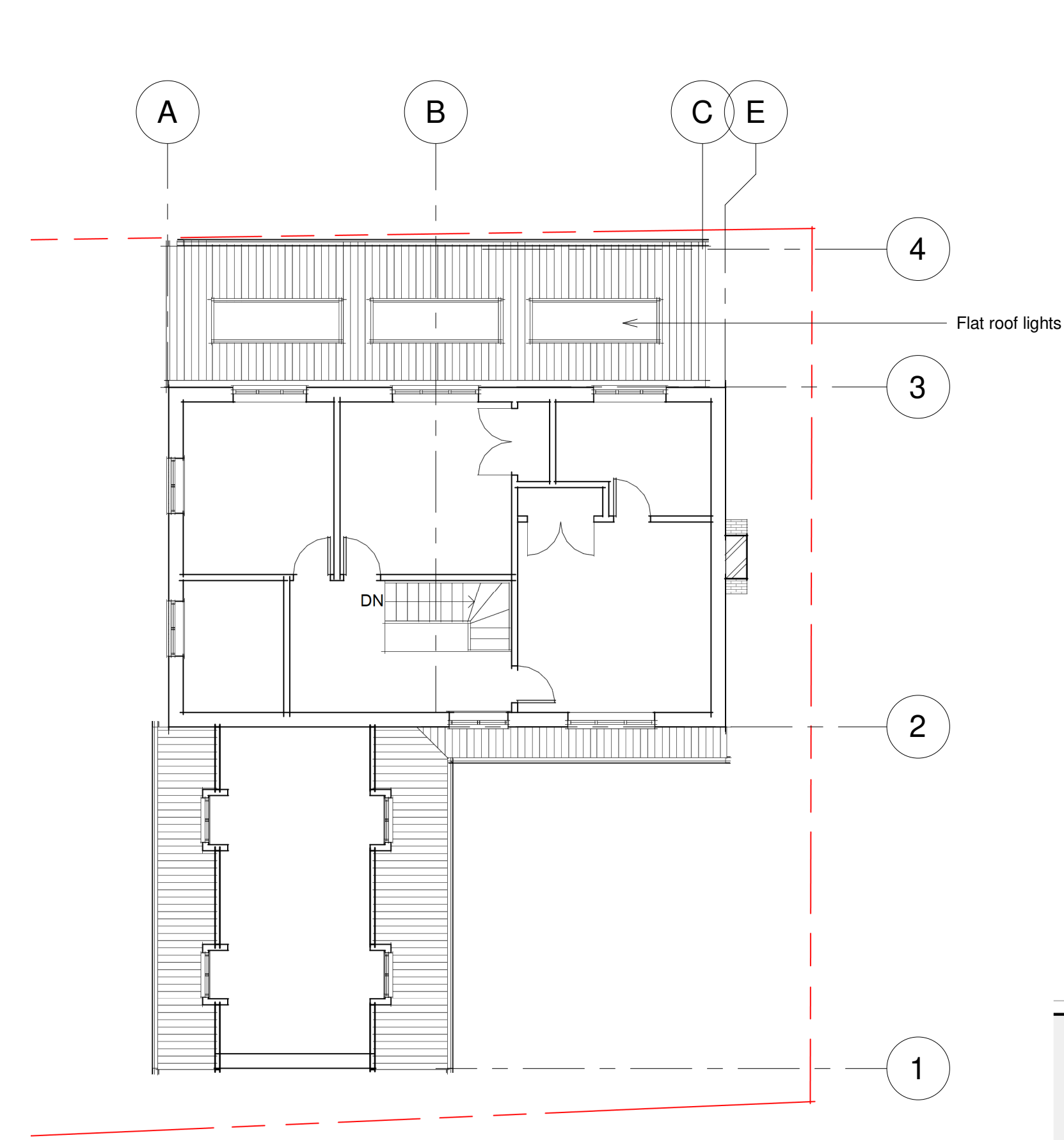

2 First Floor - Proposed
1 : 100

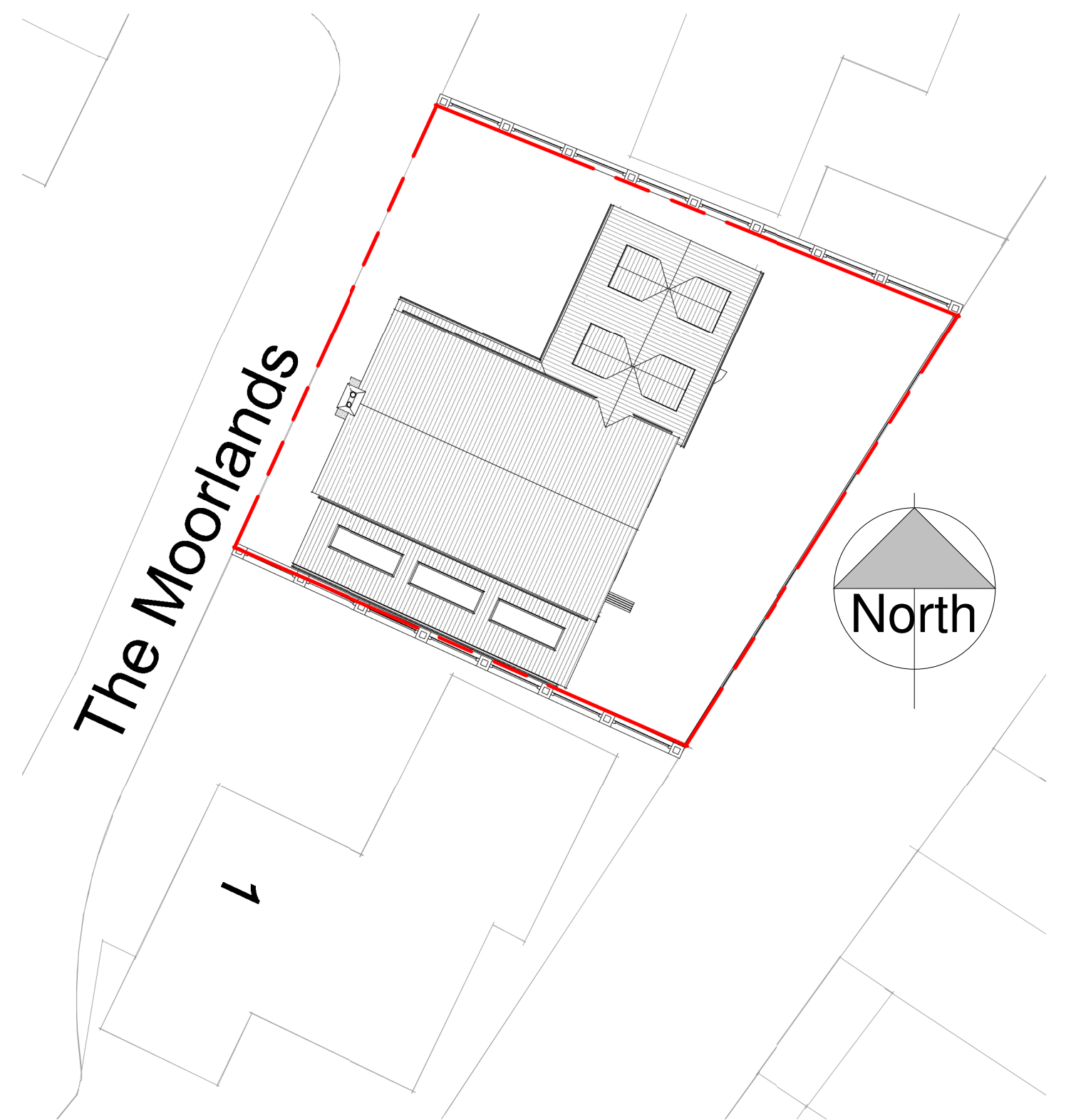

3 Site Block Plan - Proposed
1 : 200



6 West Elevation - Proposed
1 : 50

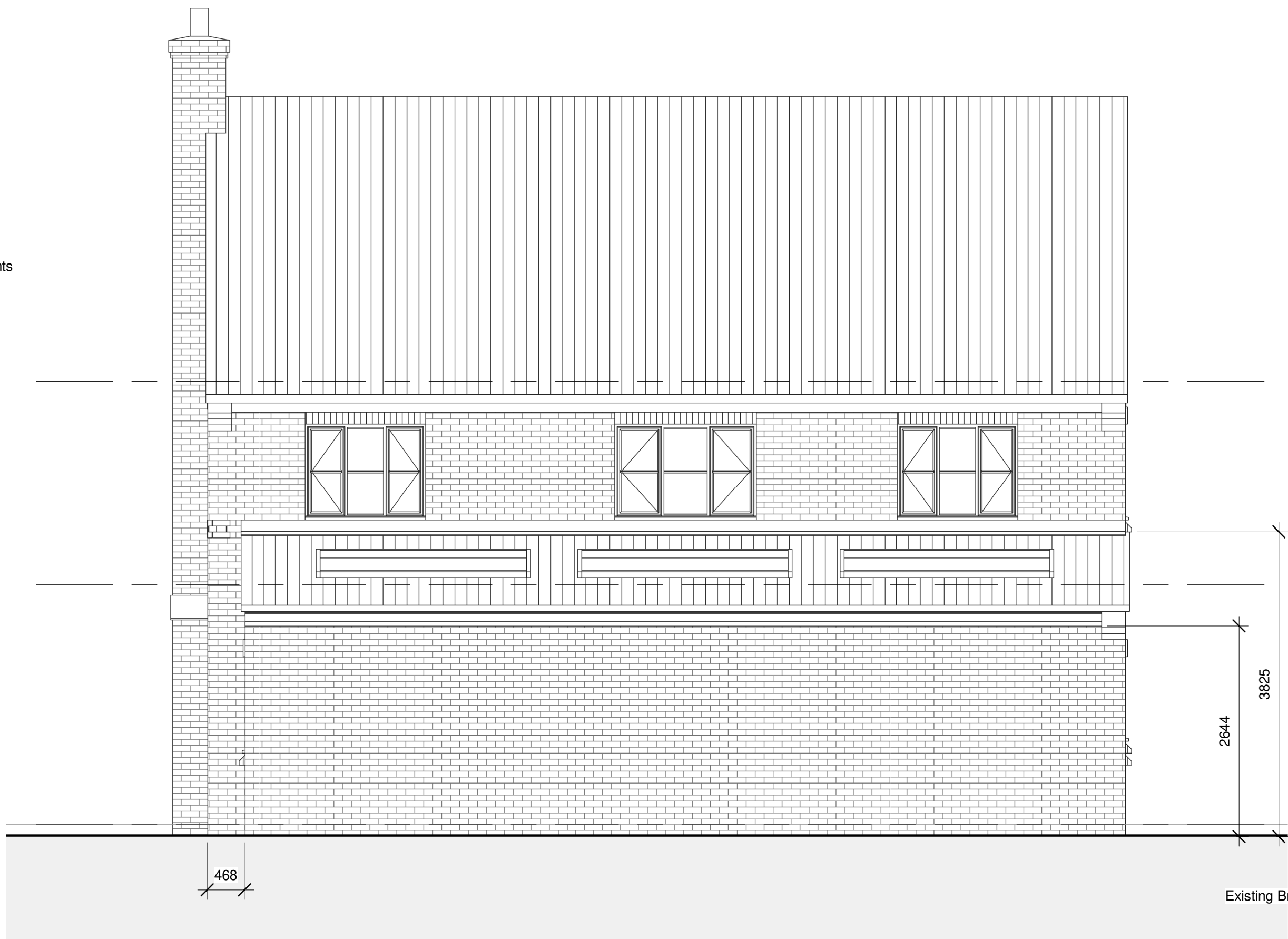

5 South Elevation - Proposed
1 : 50



7 East Elevation - Proposed
1 : 50