

0 1 2 3 4 5  
Metres (Scale 1 : 100)

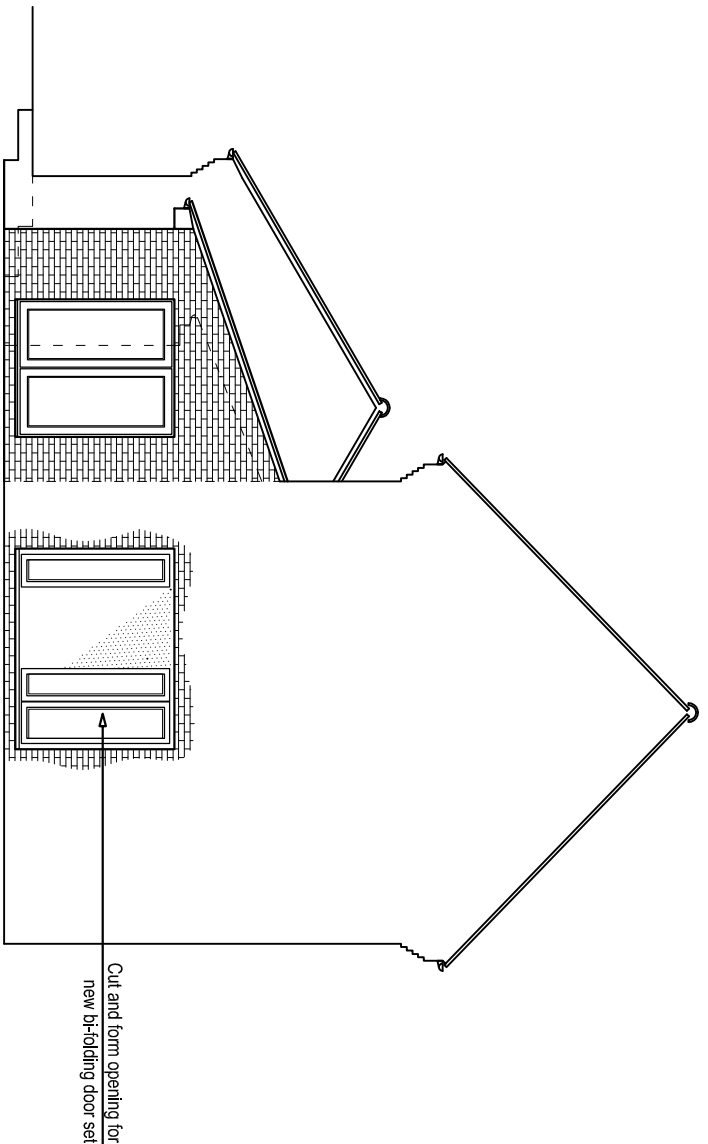

**Side Elevation**  
South East Elevation

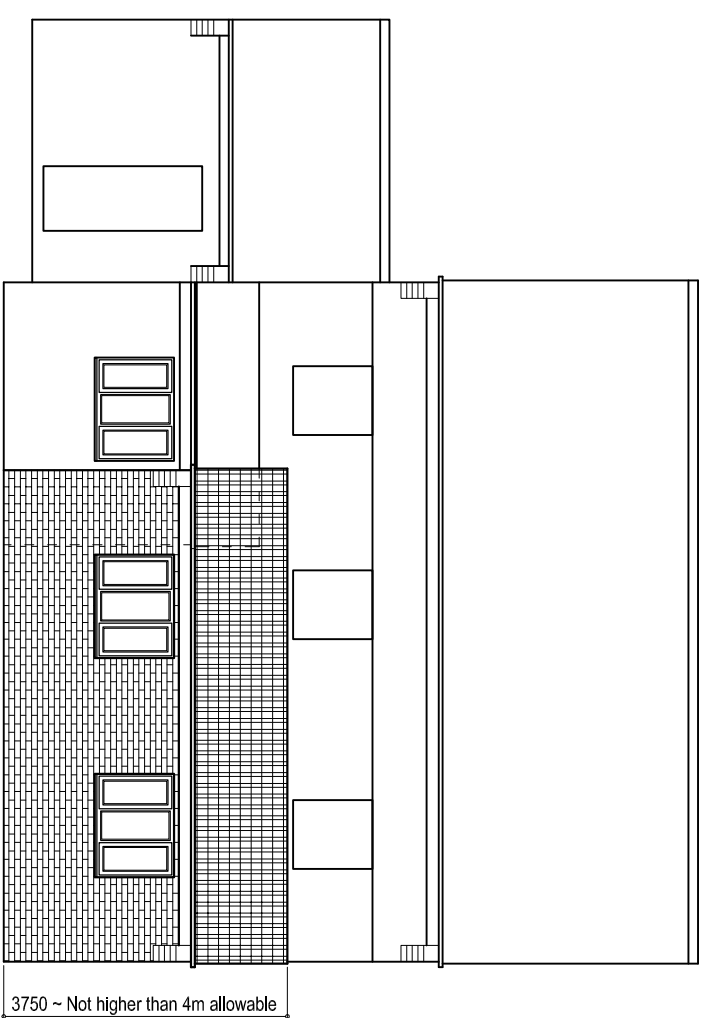

**Rear Elevation**  
North West Elevation

**The Proposal ~**  
New bi-folding doors

**The Proposal ~**  
Single storey extension

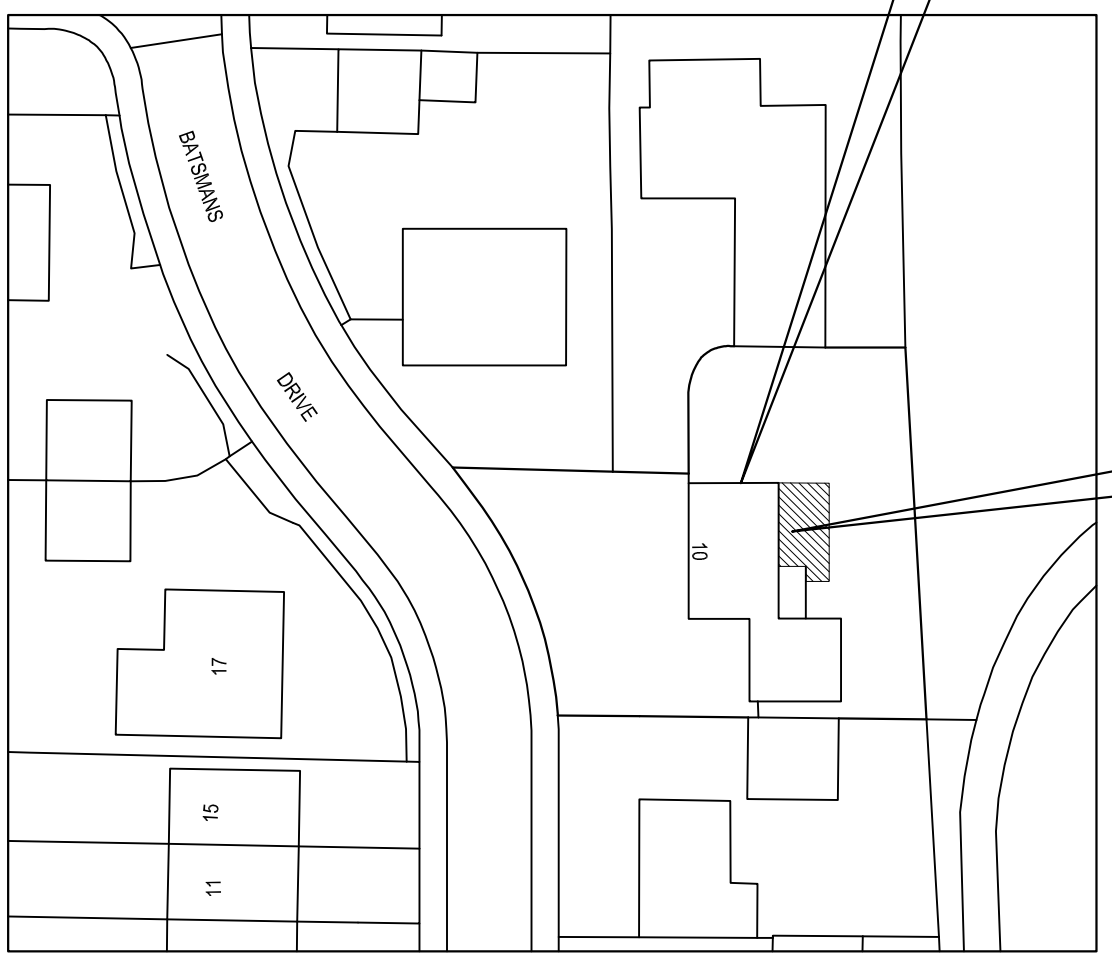

**Site Plan**  
Scale 1 : 500

Reproduction in whole or in part is prohibited without the prior permission of Ordnance Survey. Ordnance Survey and Supermap Data are registered trade marks of Ordnance Survey the national mapping agency of Great Britain. The representation of a road, track or path is no evidence of a right of way. Site plan dimensions are given as an indication and should be verified prior to use if critical.

With the exception of planning application purposes ~ do not scale from this drawing for critical dimensions. If in doubt - ASK

**A3**

Client: Mr & Mrs Tomkins, 10 Batsmans Drive, Rushden, NN10 6EW.  
Date: 1st March 2021  
Scale (at A3): 1 : 100, 1 : 500

Revision: -  
Title: PROPOSED ~Site Plan, Side & Rear Elevations

Drawing Number: 21/012002  
Sheet 3 of 3

**Jon Spencer**  
Technical Drawing Services  
jstids@btopenworld.com  
mobile: 07507 423785  
15 Cheltenham Close  
Rushden, Northants  
NN10 0YN  
01933 316 044