

**Note:** The entire contents of this drawing are protected under the Copyright (Designs and Patents) Act 1990 and no portion shall be copied, duplicated or otherwise reproduced for any other purpose than intended and/or transmitted by any means whatsoever, without the prior written consent of Greystones Design & Architecture. Do not scale from this drawing. Only use figured dimensions. All dimensions are to be checked on site prior to commencement of works. Any discrepancies must be brought to the attention of the Architect prior to commencement of works on site.

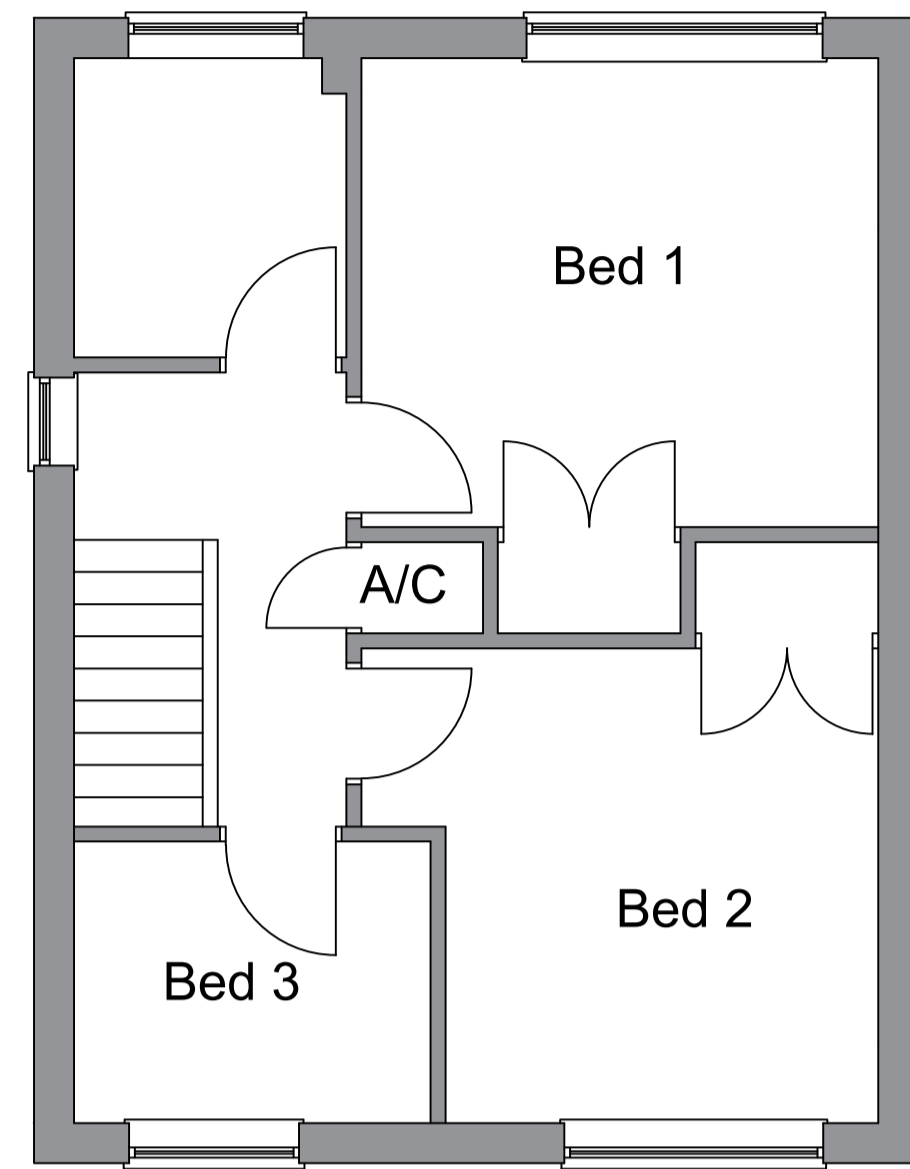

First Floor



North Elevation



East Elevation

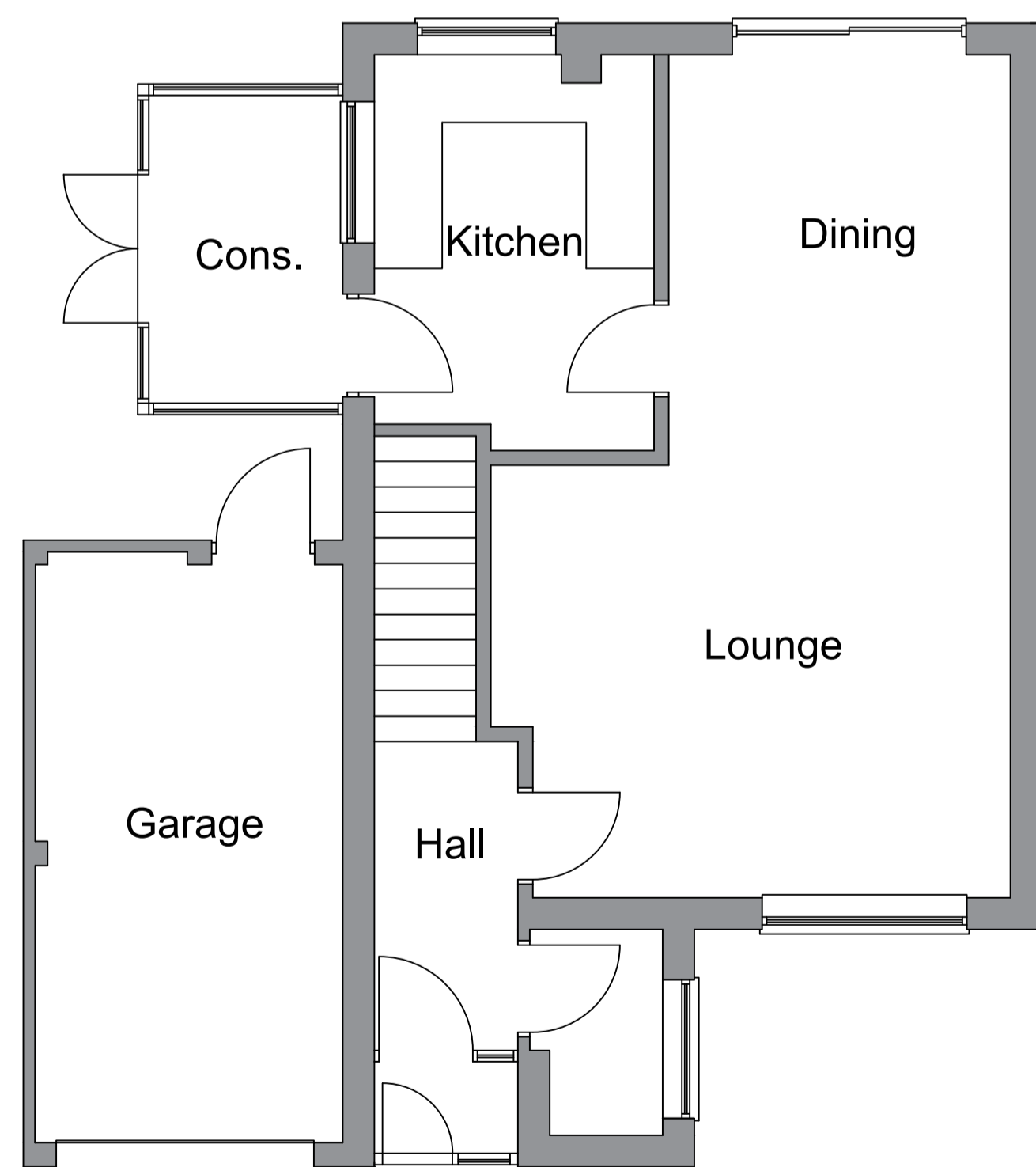

Ground Floor



South Elevation

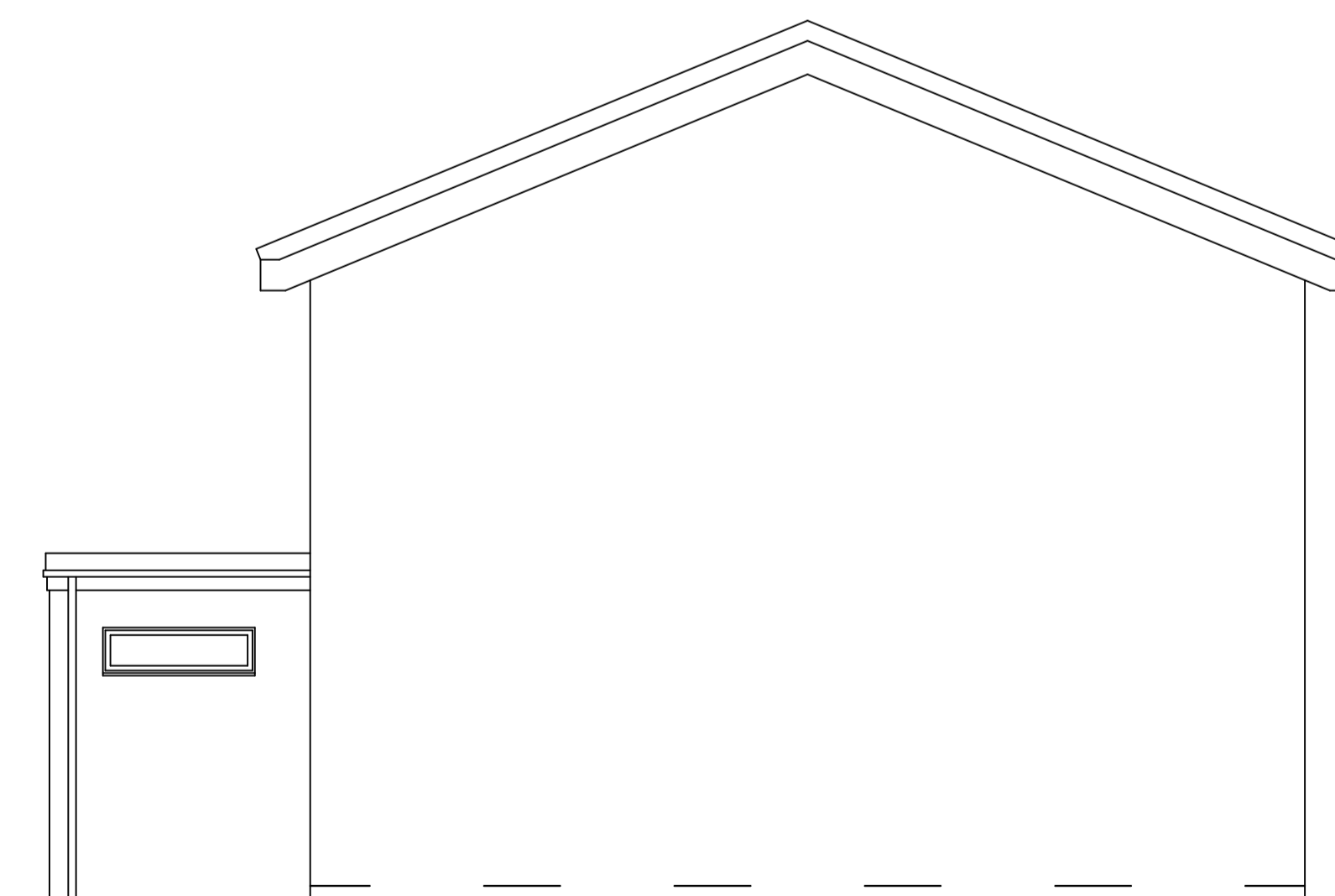

West Elevation

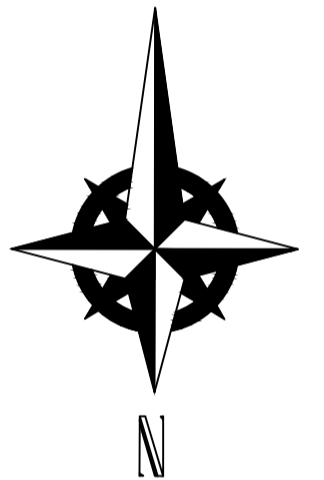

Rev	Note	Date



'The Old Dairy', Holmes Lane,  
Dunholme, Lincoln, LN2 3QT

Tel: 01673 862424  
Mob: 07598 551796  
Email: craig@greystonesdesign.uk  
www.greystonesdesign.uk

Project  
Proposed Extension and Internal  
Alterations, 465, Skellingthorpe Road,  
Lincoln for Mr & Mrs Waters

Drawing Existing	
Scale 1:50 @ A1	Date May 2021
Status Sketch Scheme	Drawn by C. Duncan
Drawing no. 2107-01	