

Note: The entire contents of this drawing are protected under the Copyright (Designs and Patents) Act 1990 and no portion shall be copied, duplicated or otherwise reproduced for any other purpose than intended and/or transmitted by any means whatsoever, without the prior written consent of Greystones Design & Architecture. Do not scale from this drawing. Only use figured dimensions. All dimensions are to be checked on site prior to commencement of works. Any discrepancies must be brought to the attention of the Architect prior to commencement of works on site.

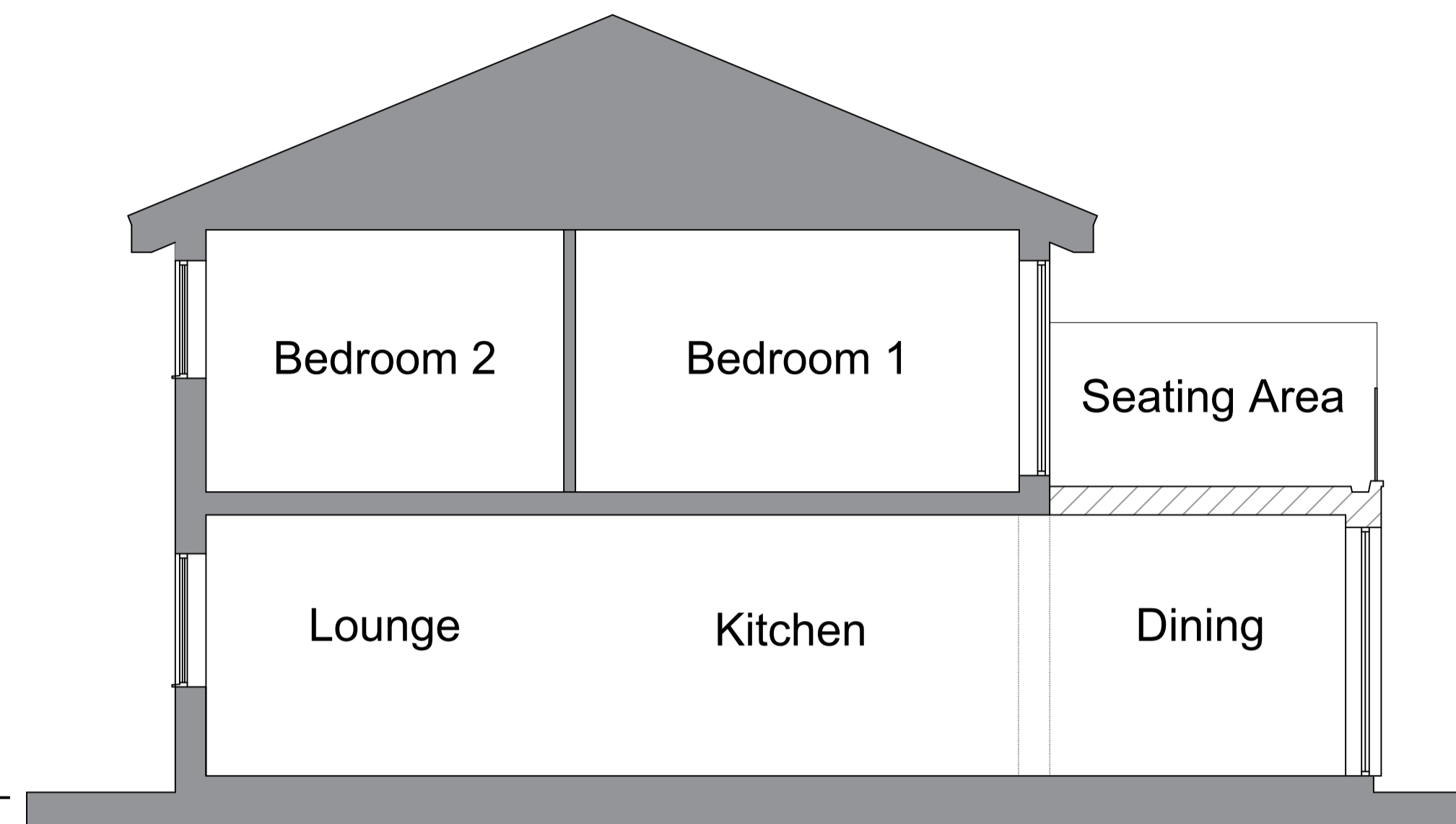

Aluminium bi-fold doors
South Elevation



Section thro' new doors to Bedroom (A-A)

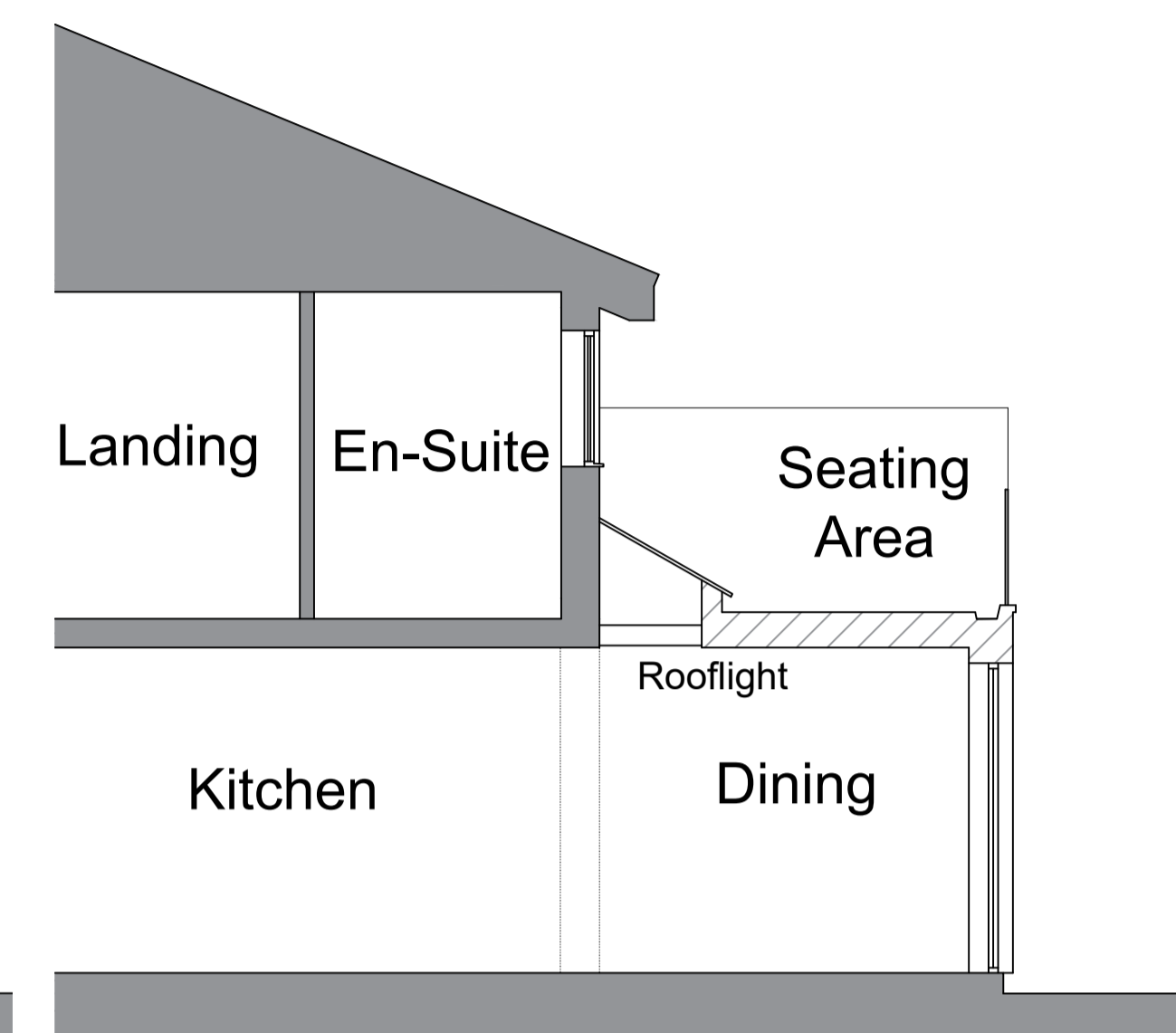

Section thro' rooflight (B-B)



Proposed Extension Existing Dwelling
East Elevation

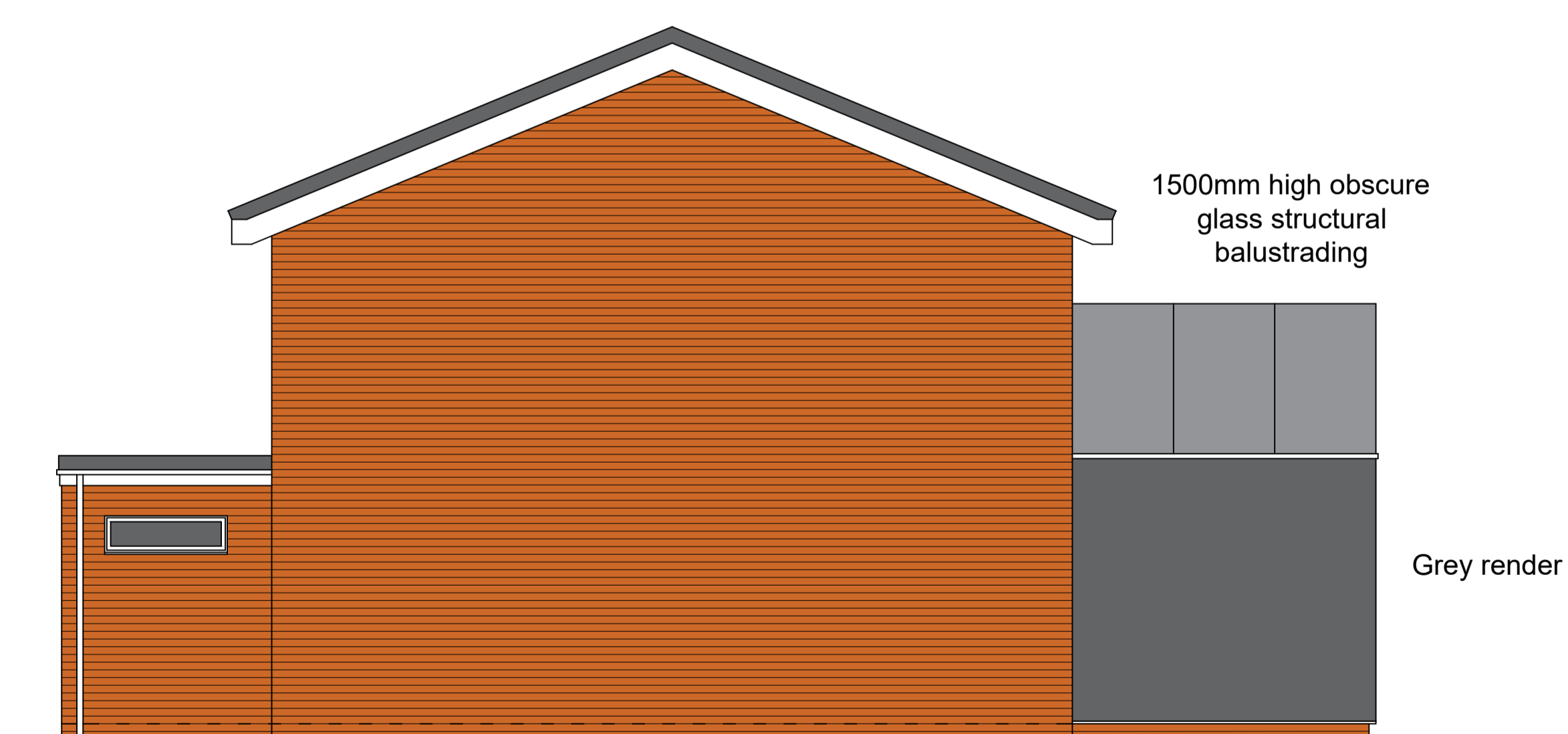

1500mm high obscure glass structural balustrading Grey render
Existing Dwelling Proposed Extension
West Elevation

Rev	Note	Date



'The Old Dairy', Holmes Lane,
Dunholme, Lincoln, LN2 3QT

Tel: 01673 862424
Mob: 07598 551796
Email: craig@greystonesdesign.uk
www.greystonesdesign.uk

Project
Proposed Extension and Internal Alterations, 465, Skellingthorpe Road, Lincoln for Mr & Mrs Waters

Drawing
Proposed Elevations/ Sections

Scale
1:50 @ A1 Date
June 2021

Status
For Comment Drawn by
C. Duncan

Drawing no.
2107-05