

04 east elevation  
001 scale 1:50

**Description of external material finishes**

- Concrete raft foundation slab
- Untreated scottish larch vertical weather boarding - 22x150mm boards with 22x50mm cover strips, base drip detail, and gravel splash channel
- Timber framed ledged braced and lined doors - natural finish
- uPVC brown Marley Deepflow guttering and downpipes & gully traps - connecting to existing rainwater drainage and soakaway serving the adjacent toilet block
- Traditional  $\frac{13}{3}$  profile 0.7mm corrugated steel sheet roof coverings - polyester coated in russet brown; with matching fixing covers, flashings and ridges

04 south elevation  
002 scale 1:50

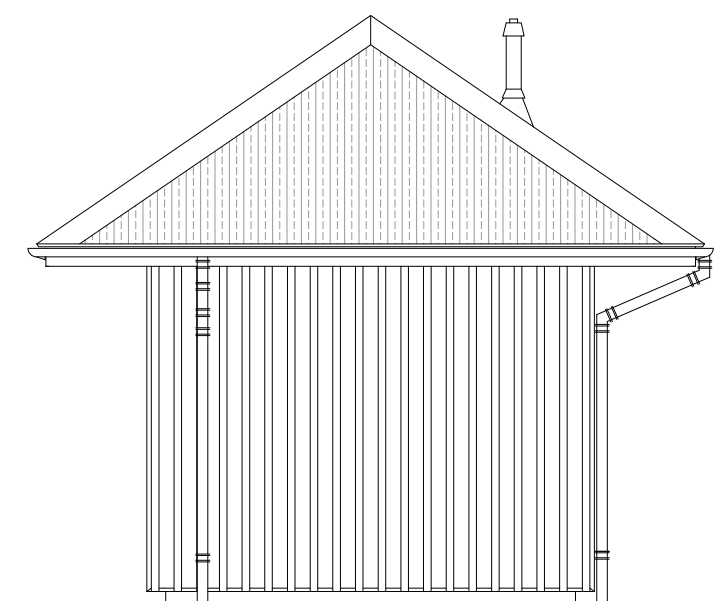
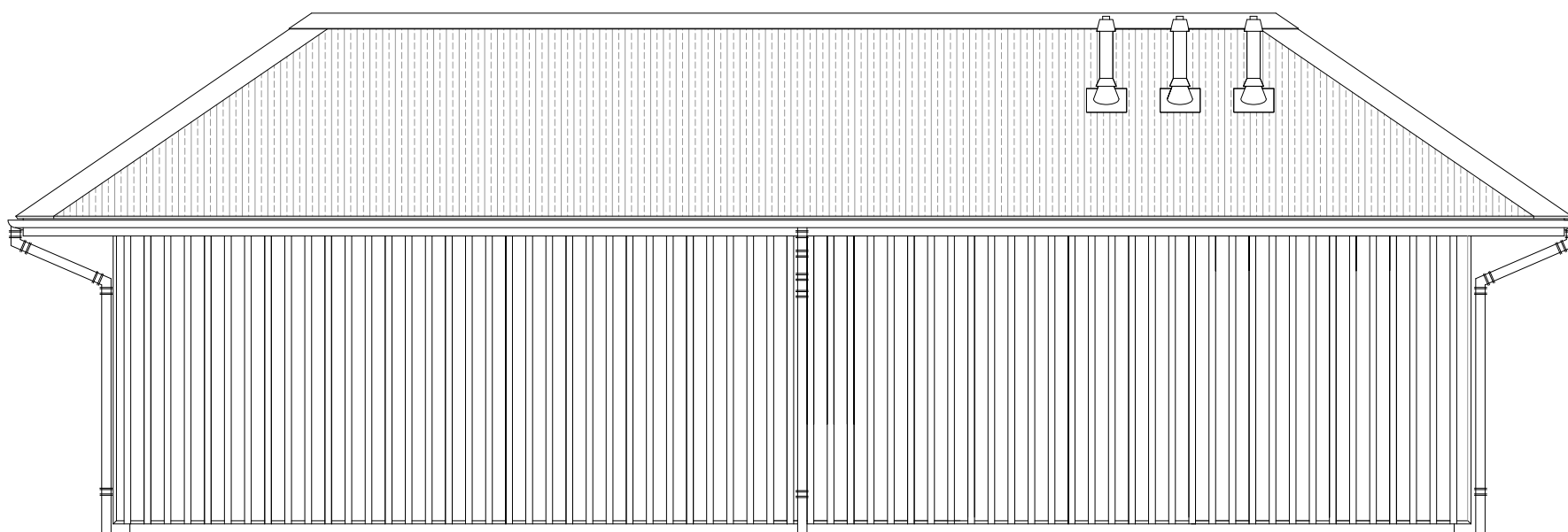

04 west elevation  
003 scale 1:50

04 north elevation  
004 scale 1:50

Status  
**PLANNING**

Do not scale off drawings, work to figured dimensions only. Check dimensions on site. Clarify any discrepancies and ambiguities with issuer prior to construction. Drawings to be read in conjunction with all relevant specifications and schedules. Copyright reserved.



**GLYN YOUNG ASSOCIATES**  
CHARTERED BUILDING SURVEYORS & HERITAGE CONSULTANTS

Project  
BALLINDALLOCH CASTLE  
PROPOSED PLANT ROOM

Drawing Title  
PROPOSED ELEVATIONS

Date	Scale	Size
16/06/21	1:50	A3
Property No. #	Drawn by	Checked by
	WGY	WGY
Project No.	Drawing No.	Revision
157	04	-