

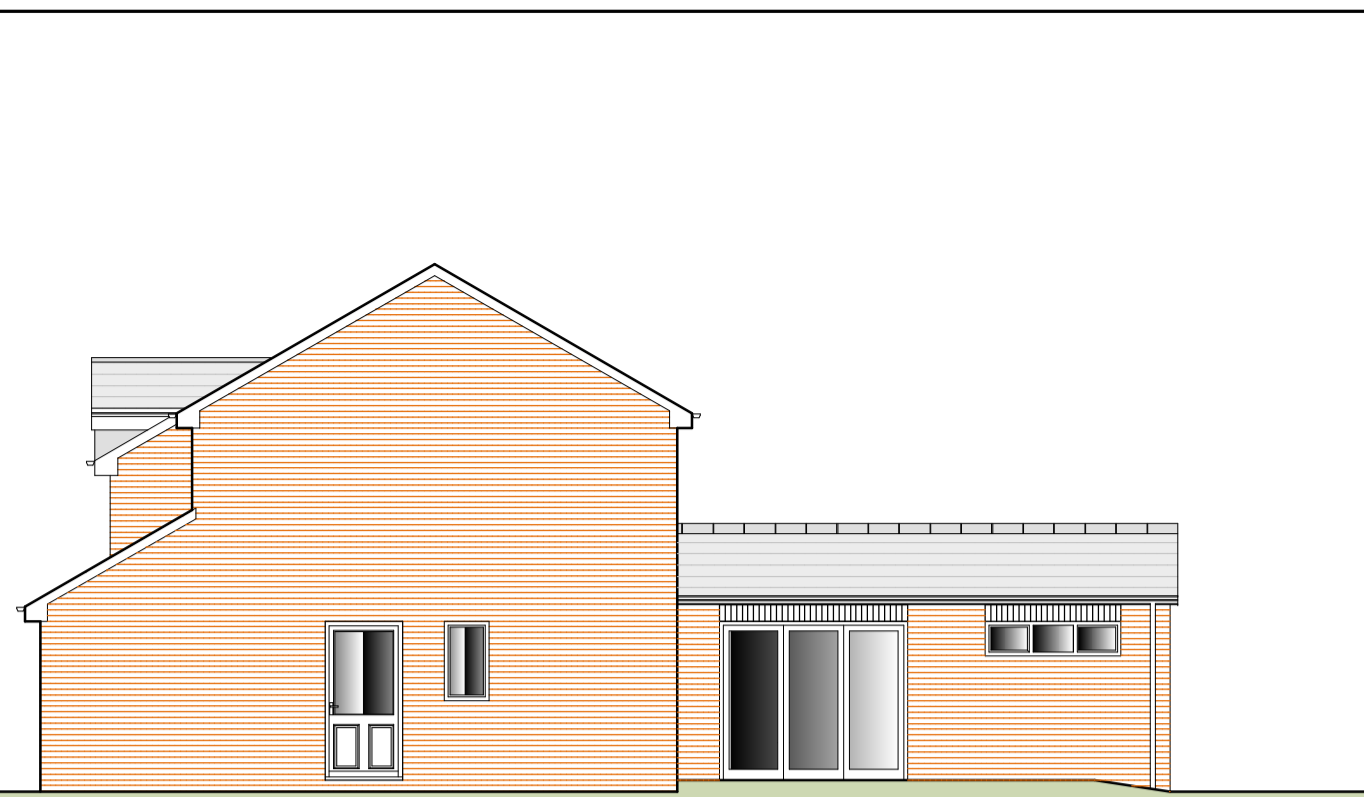

3 PROPOSED FRONT ELEVATION 1 : 100

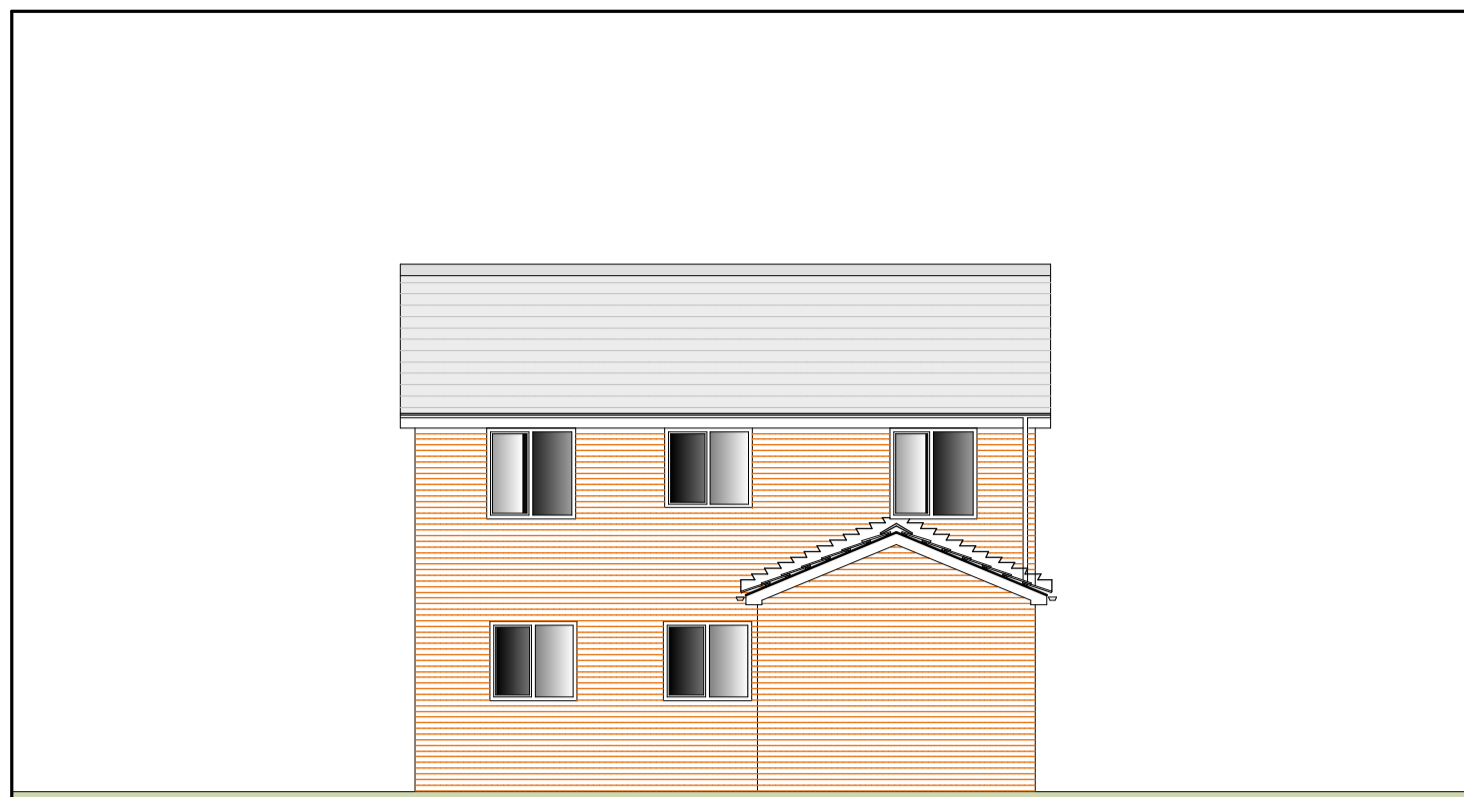

4 PROPOSED SIDE ELEVATION 1 : 100



5 PROPOSED REAR ELEVATION 1 : 100

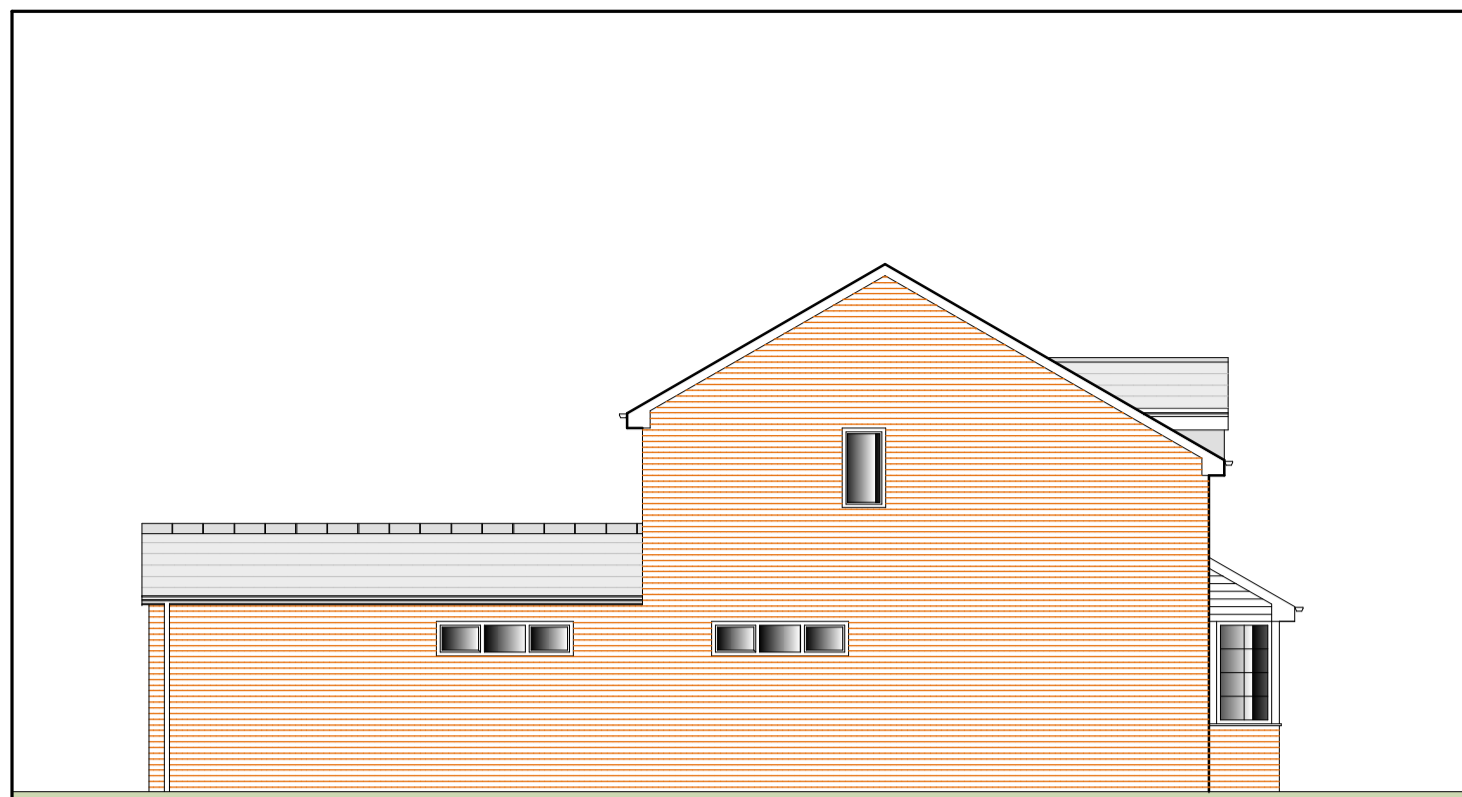

6 PROPOSED SIDE ELEVATION 1 : 100

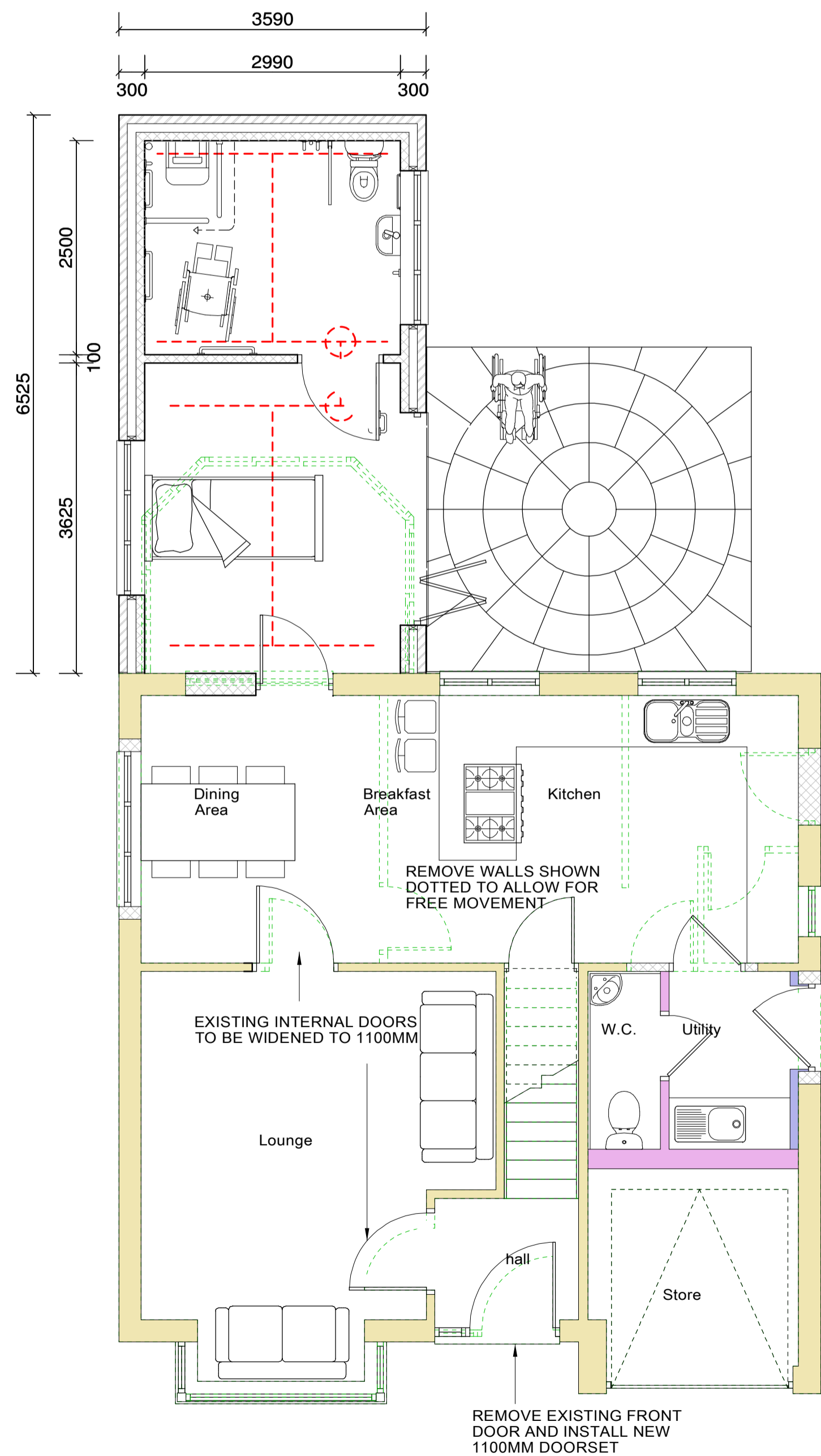

1 PROPOSED GROUND FLOOR PLAN 1 : 50

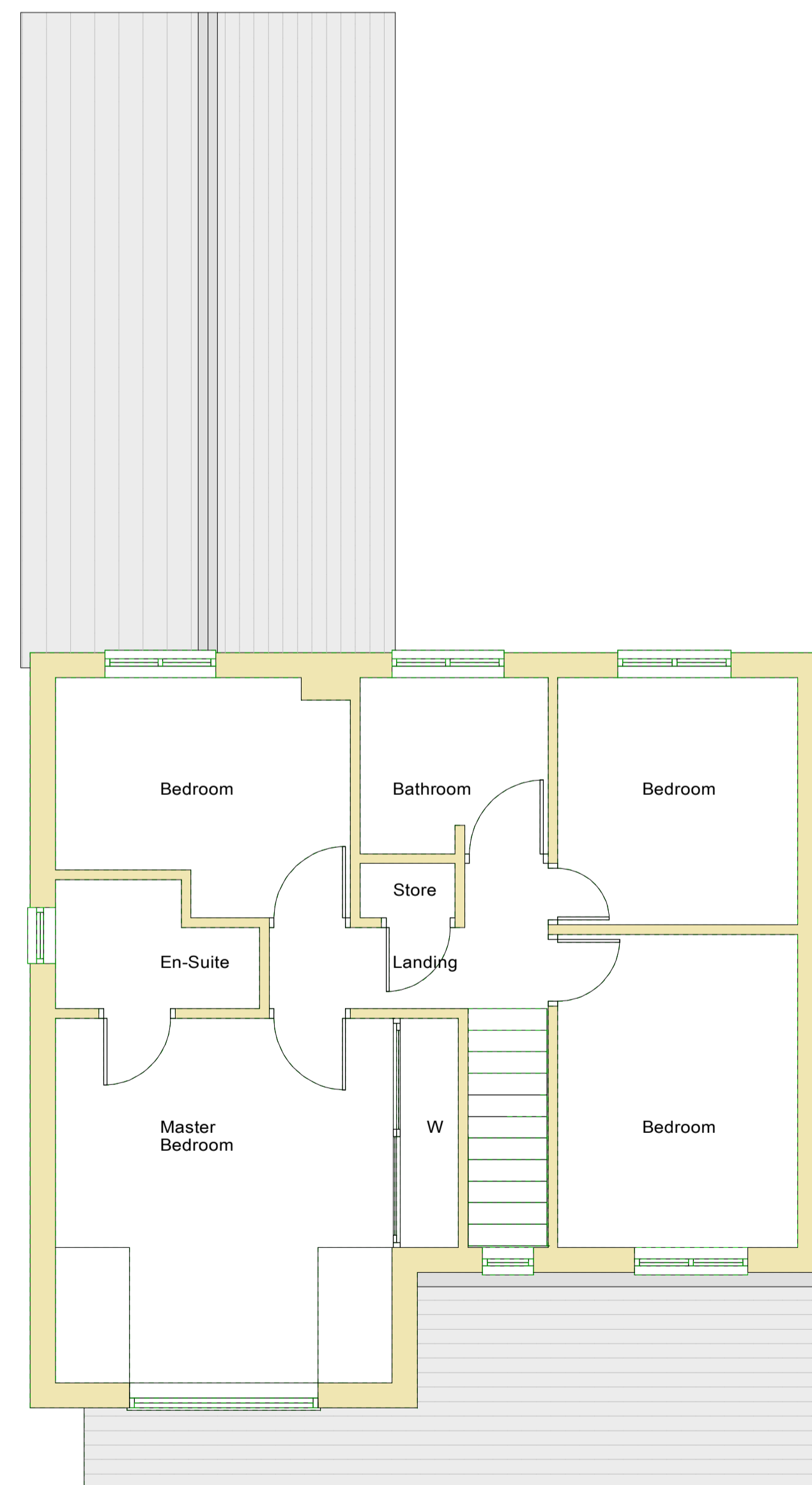

2 PROPOSED FIRST FLOOR PLAN 1:50 (no change to existing layout)

NOTES:
 All drawings and specifications contained in this document are the copyright of ARH Architectural Design
 All dimensions must be checked on site and not scaled from the drawings.
 All discrepancies must be notified to the Agent immediately.

KEY :

- MATERIALS FOR NEW EXTENSION**
1. ROOFING TILES TO MATCH EXISTING
 2. BRICKWORK TO MATCH EXISTING
 3. UPVC GUTTERS AND DOWNPIPES
 4. UPVC WINDOWS AND DOORS

- - - Indicates the suggested hoist tracking rail
- - - Indicates the existing building

Rev	Date	Revisions

Drawn by : A.R. HEWITT Date : MAY 2021

ARH Architectural Design

206 Liverpool Road,
 Whitchurch,
 Shropshire,
 SY13 1UT

Tel: 07891 147512
 e-mail
 arharchitecturaldesign@gmail.com

ARH Architectural Design is the trading name of Study Hewitt & Associates Ltd.
 Company Registered in England and Wales No: 12396458

© copyright This drawing must not be reproduced without first obtaining written permission

Client : MR & MRS M.WILD

Job Title : PROPOSED EXTENSION TO CREATE ACCESSIBLE BEDROOM AND WET ROOM AT 11 RYEFIELD WAY WHITCHURCH SHROPSHIRE SY13 1XY

Drawing Title : PROPOSED ELEVATIONS AND FLOOR PLANS

Dwg No : SHA68/ 03	Scale : As Shown @ A1	Rev : A
--------------------	-----------------------	---------