

3 EXISTING FRONT ELEVATION 1 : 100

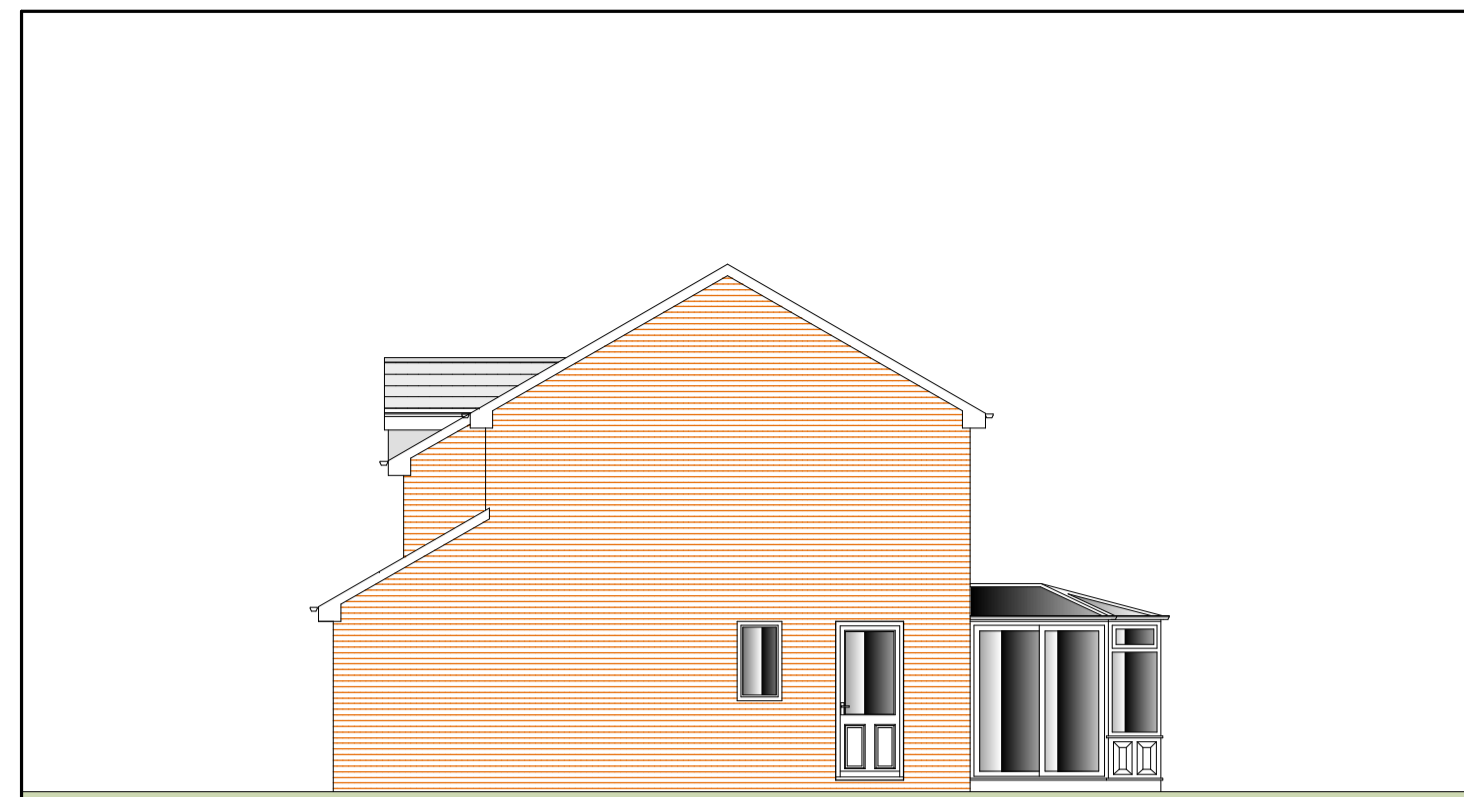

4 EXISTING SIDE ELEVATION 1 : 100

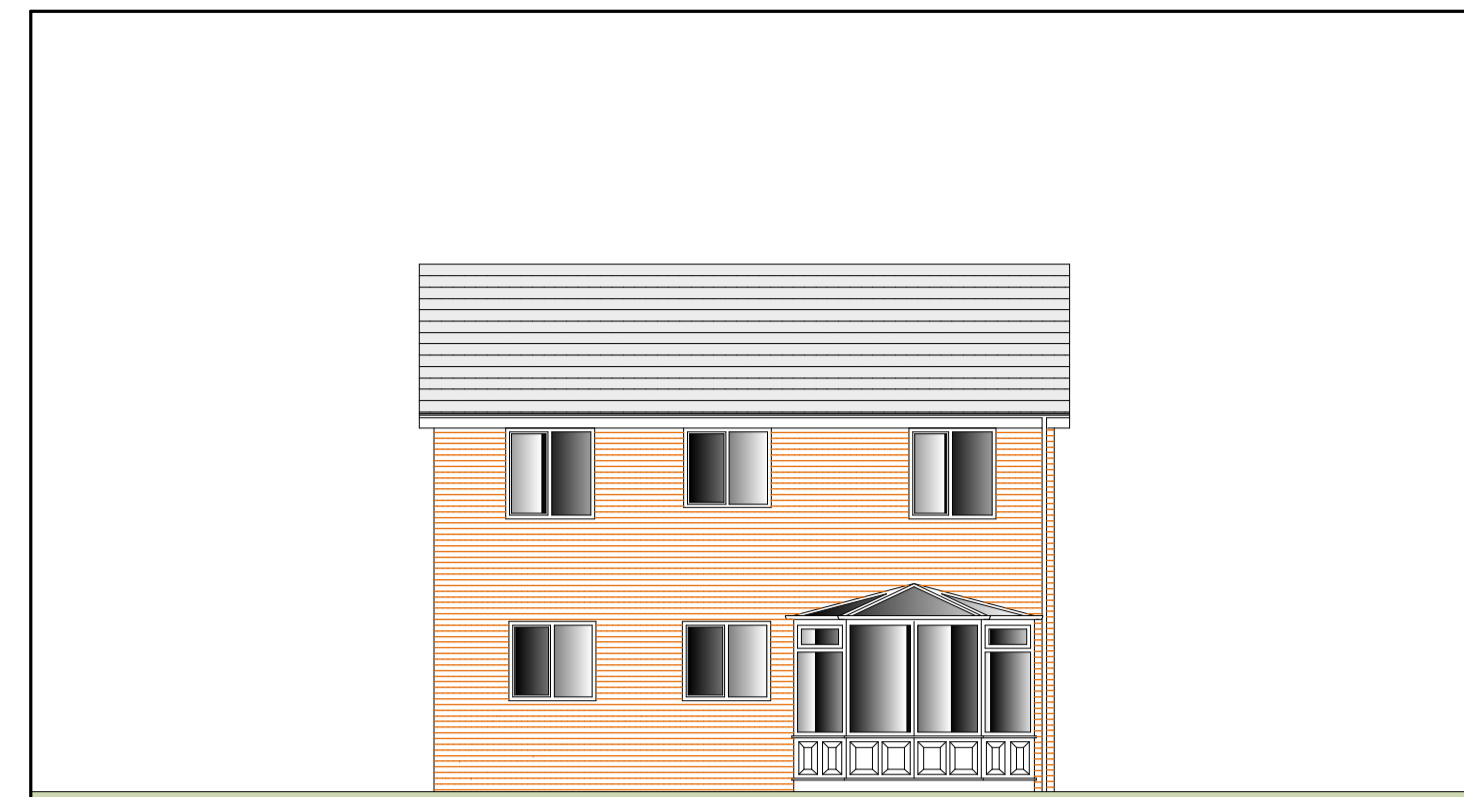

5 EXISTING REAR ELEVATION 1 : 100

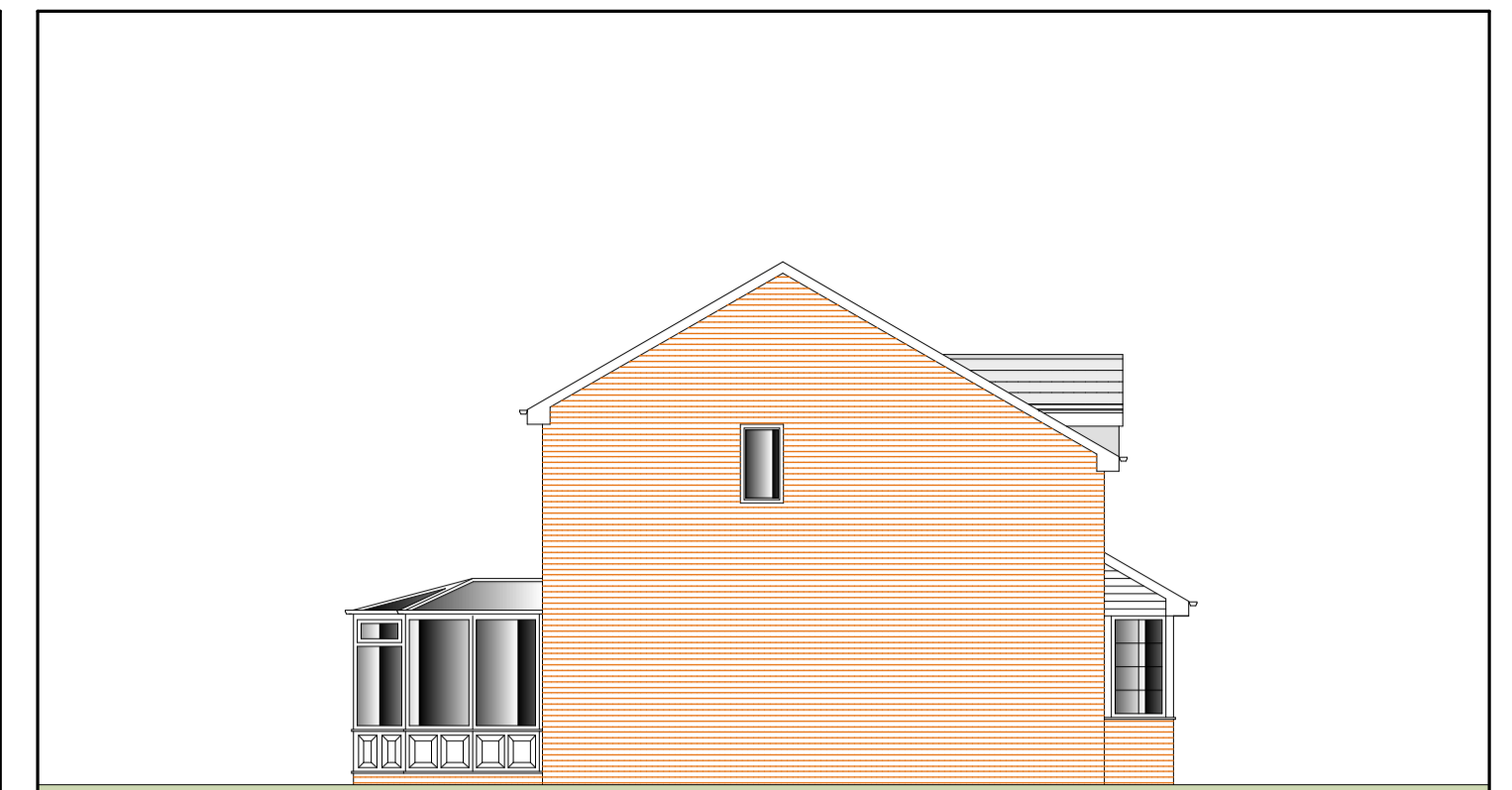

6 EXISTING SIDE ELEVATION 1 : 100



1 EXISTING GROUND FLOOR PLAN 1 : 50

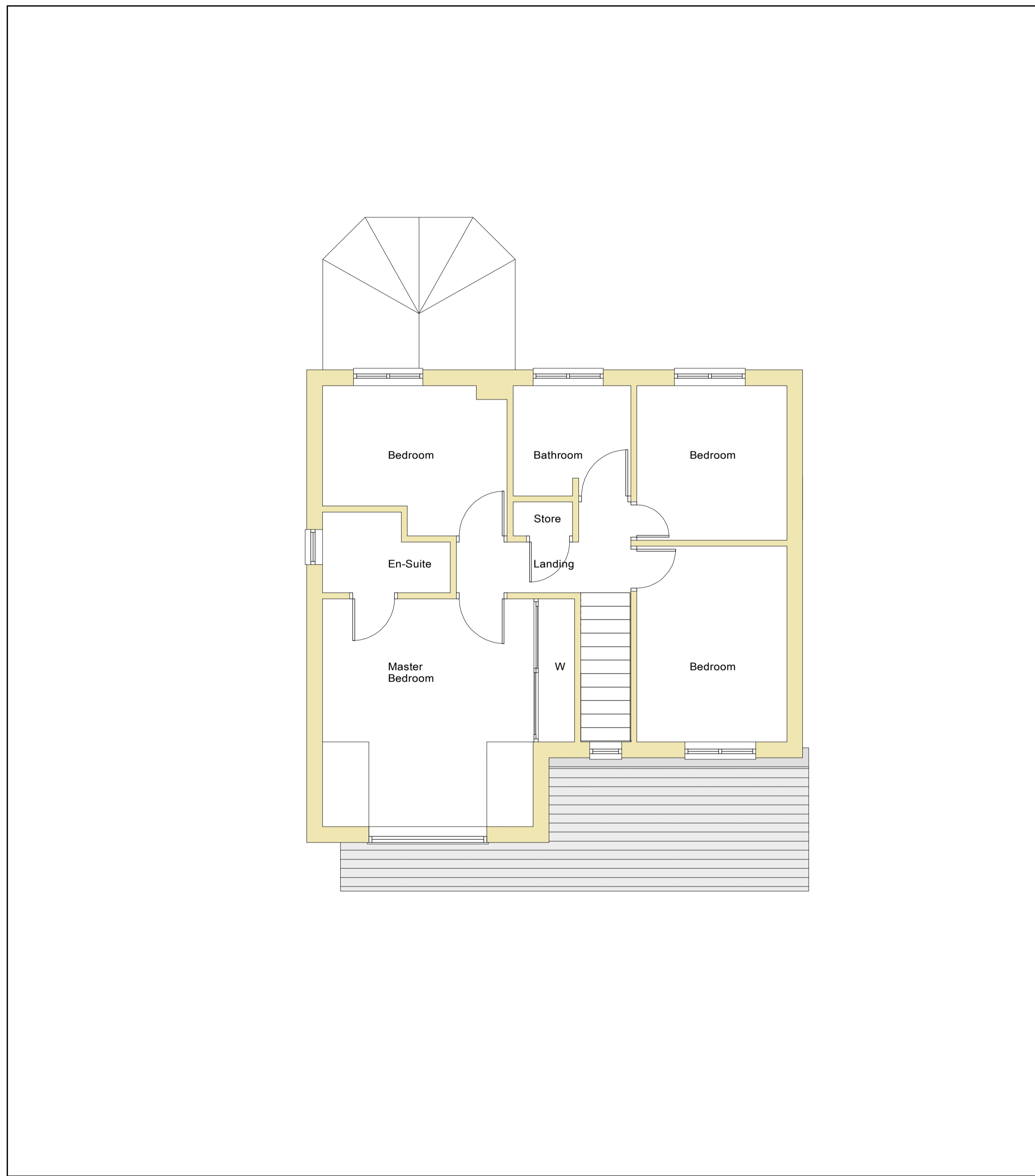

2 EXISTING FIRST FLOOR PLAN 1:50

NOTES
 All drawings and specifications contained in this document are the copyright of ARH Architectural Design
 All dimensions must be checked on site and not scaled from the drawings
 All discrepancies must be notified to the Agent immediately.

KEY :

Rev	Date	Revisions

Drawn by : A.R. HEWITT Date : MAY 2021

ARH Architectural Design
 206 Liverpool Road,
 Whitchurch,
 Shropshire,
 SY13 1UT

Tel: 07891 147512
 e-mail
 arharchitecturaldesign@gmail.com

ARH Architectural Design is the trading name of Study Hewitt & Associates Ltd.
 Company Registered in England and Wales No: 12396458

© copyright This drawing must not be reproduced without first obtaining written permission

Client :
 MR & MRS M. WILD

Job Title :
 PROPOSED EXTENSION TO CREATE ACCESSIBLE
 BEDROOM AND WET ROOM
 AT
 11 RYEFIELD WAY
 WHITCHURCH
 SHROPSHIRE
 SY13 1XY

Drawing Title :
 EXISTING PLANS AND ELEVATIONS

Dwg No :	Scale :	Rev :
SHA68/02	As Shown @ A1	-