

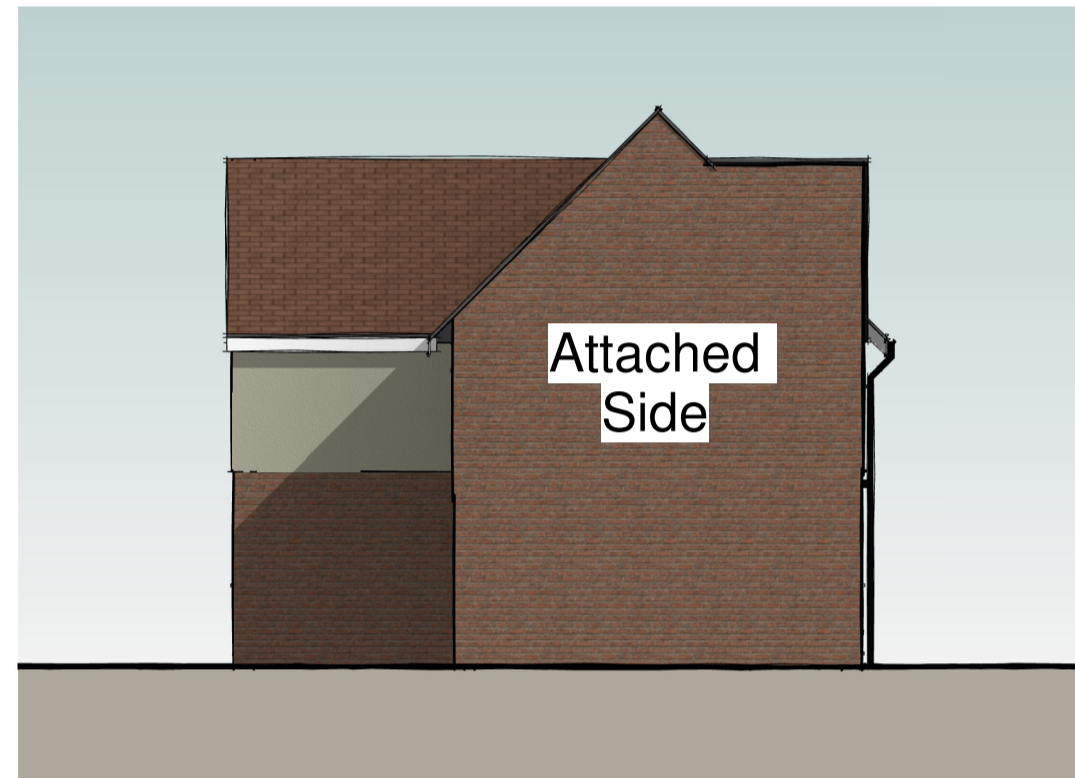

Front Elevation - Existing
1 : 100



Front Elevation - Proposed
1 : 100



Left Elevation - Existing
1 : 100

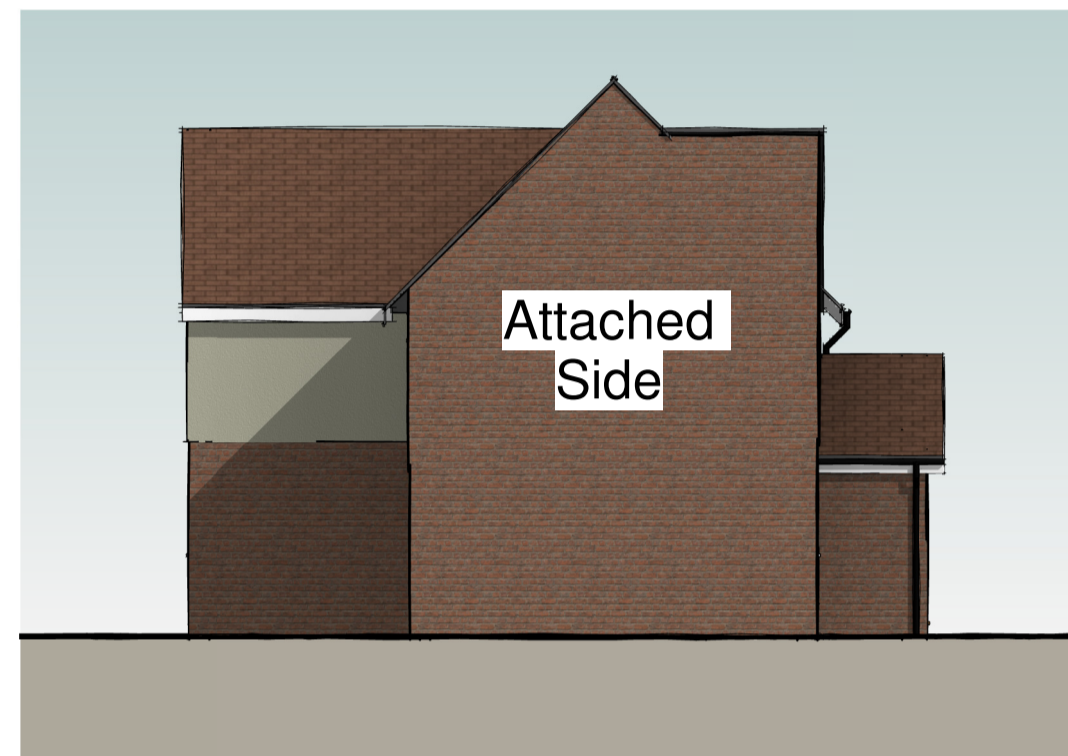

Left Elevation - Proposed
1 : 100



Right Elevation - Existing
1 : 100



Right Elevation - Proposed
1 : 100



3D View 1

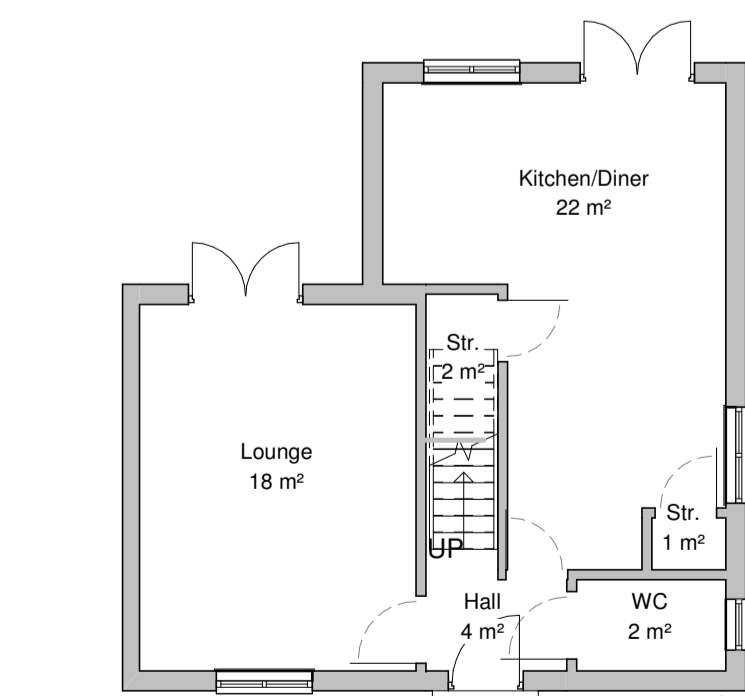

Ground Floor Plan - Existing
1 : 100

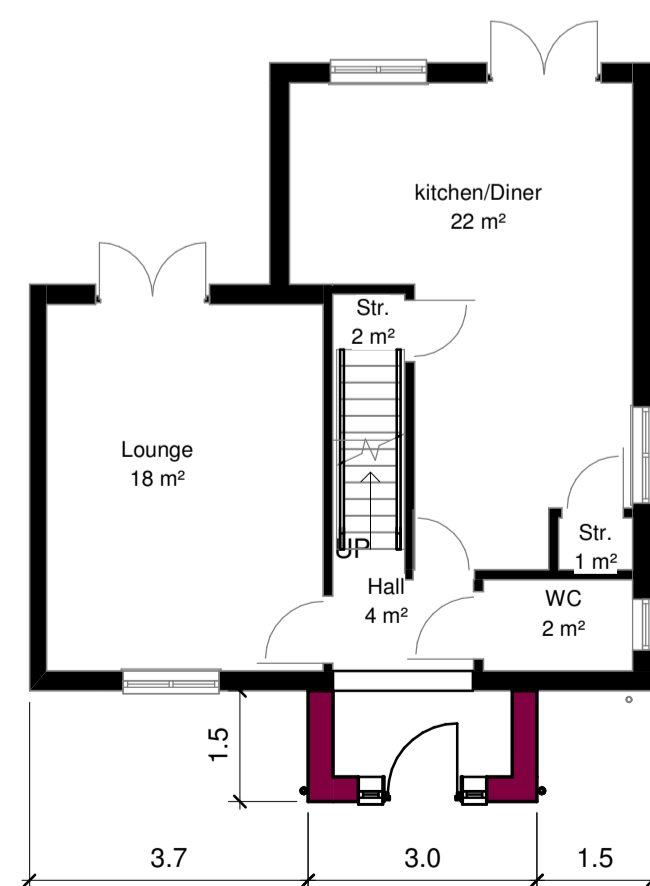

Ground Floor Plan - Proposed
1 : 100

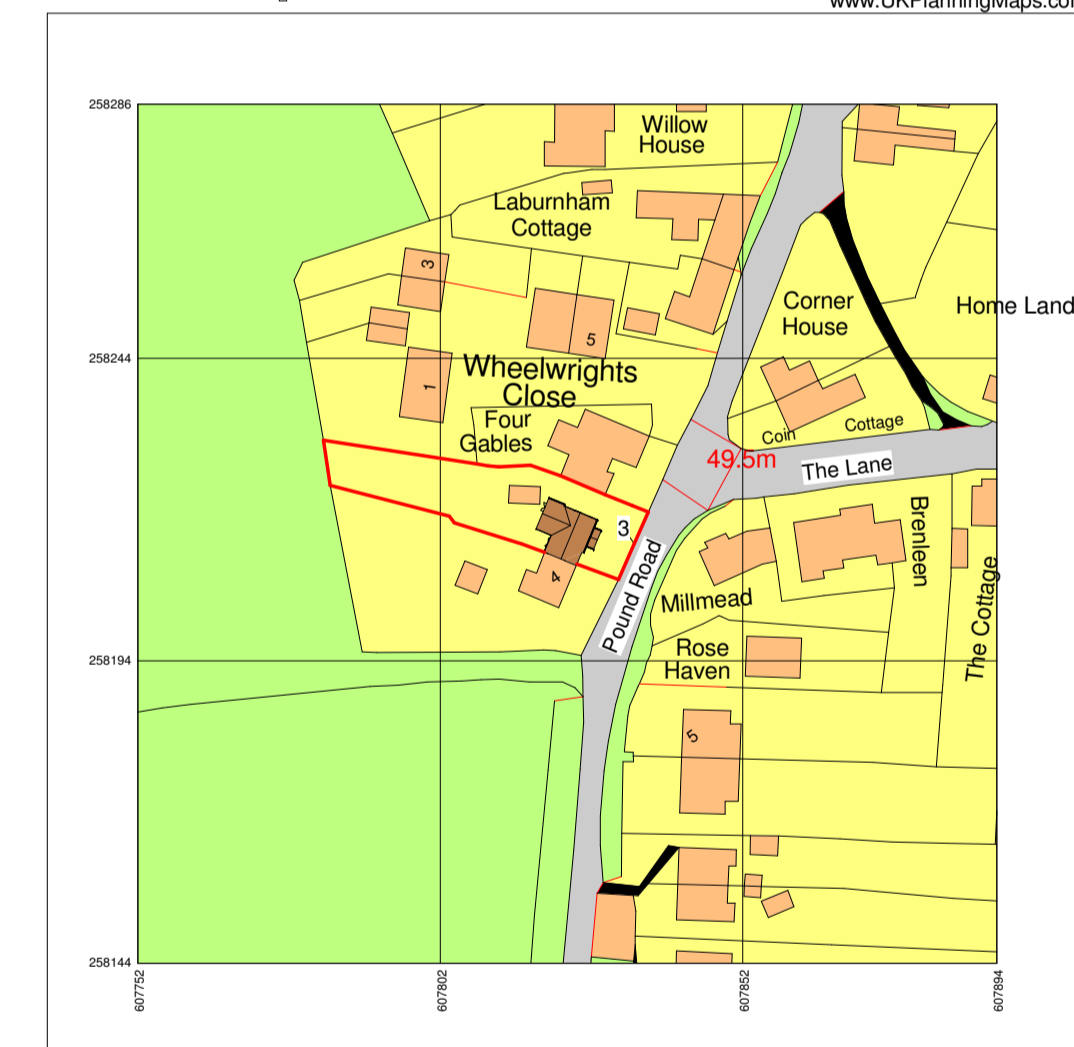

Location Plan
1 : 1250

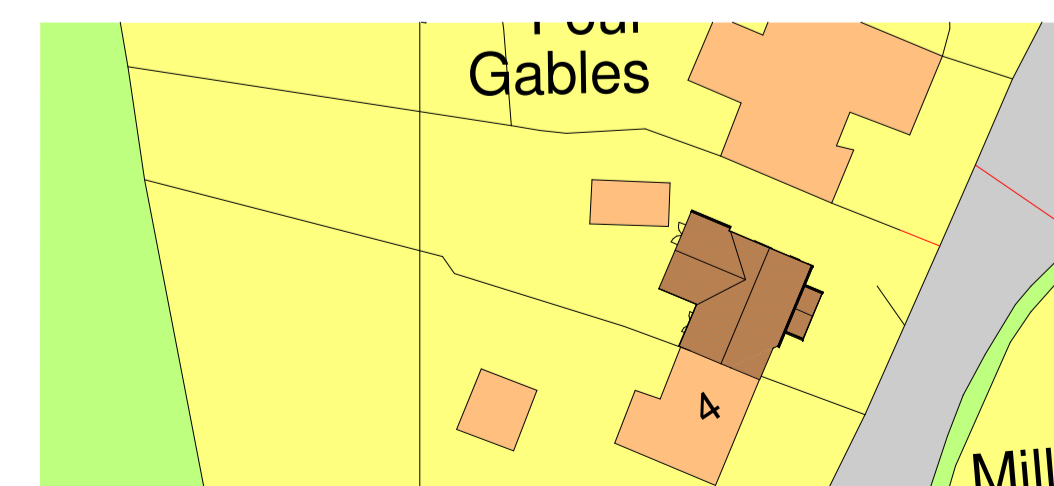

Block Plan
1 : 500



1:100@A1

Revision:
Project:
3 Peterhouse, Creting St
Peter, IP6 8QP

Client:
Justin Minns

Drawing Title:
Plans and Elevations

Project Ref / Drawing No:
PP001

Scale: As indicated @A1
Date: 11.06.2021
Drawn: RF

RAG
DESIGNS

12 Trinity Close, Kesgrave, IP5 1JB
Tel: 07887423988
www.facebook.com/Ragdesigns1/