



FRONT (SOUTH)

slate

buff brick

glass

stone

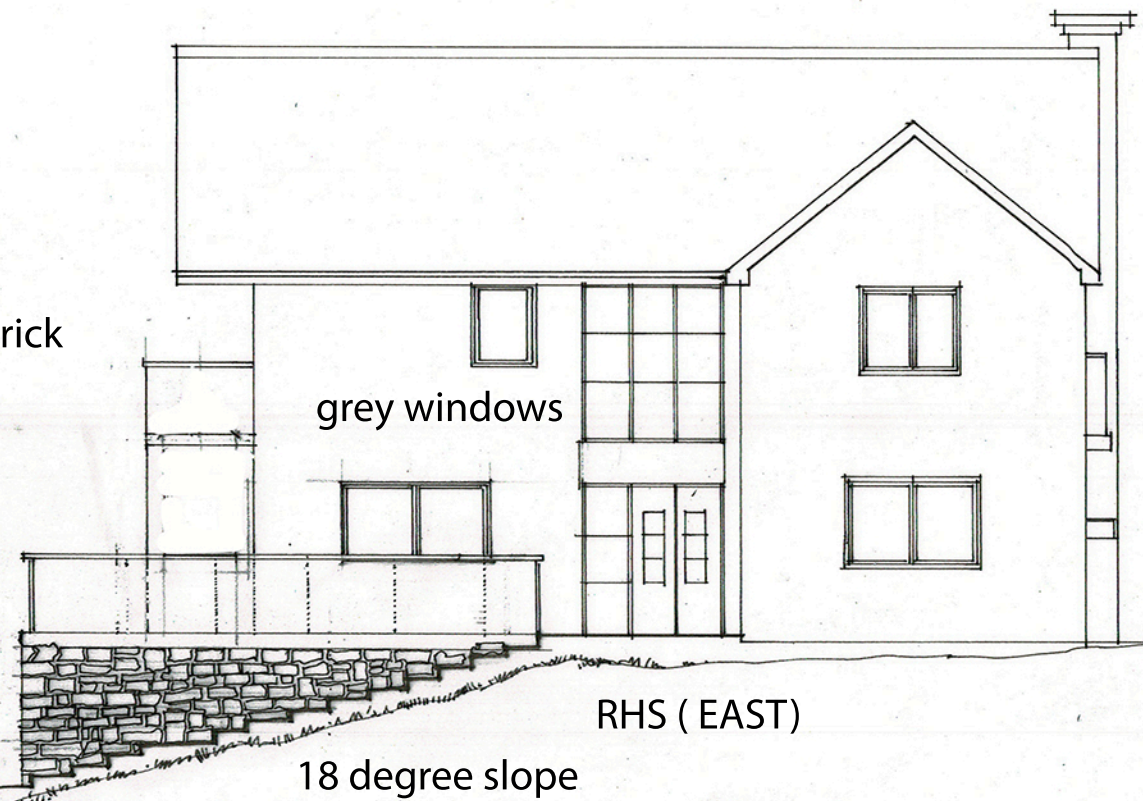

RHS (EAST)

18 degree slope

grey windows

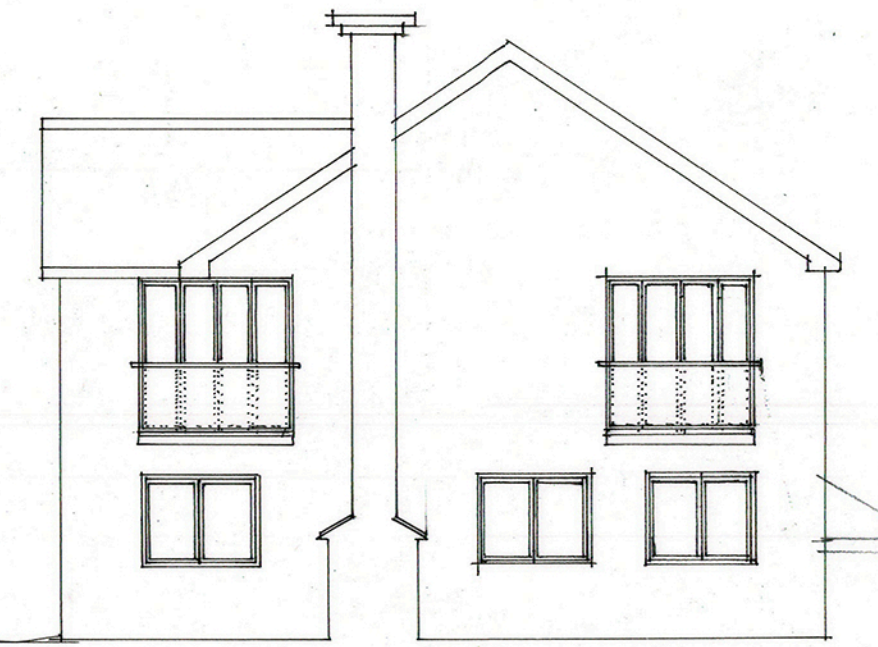

REAR

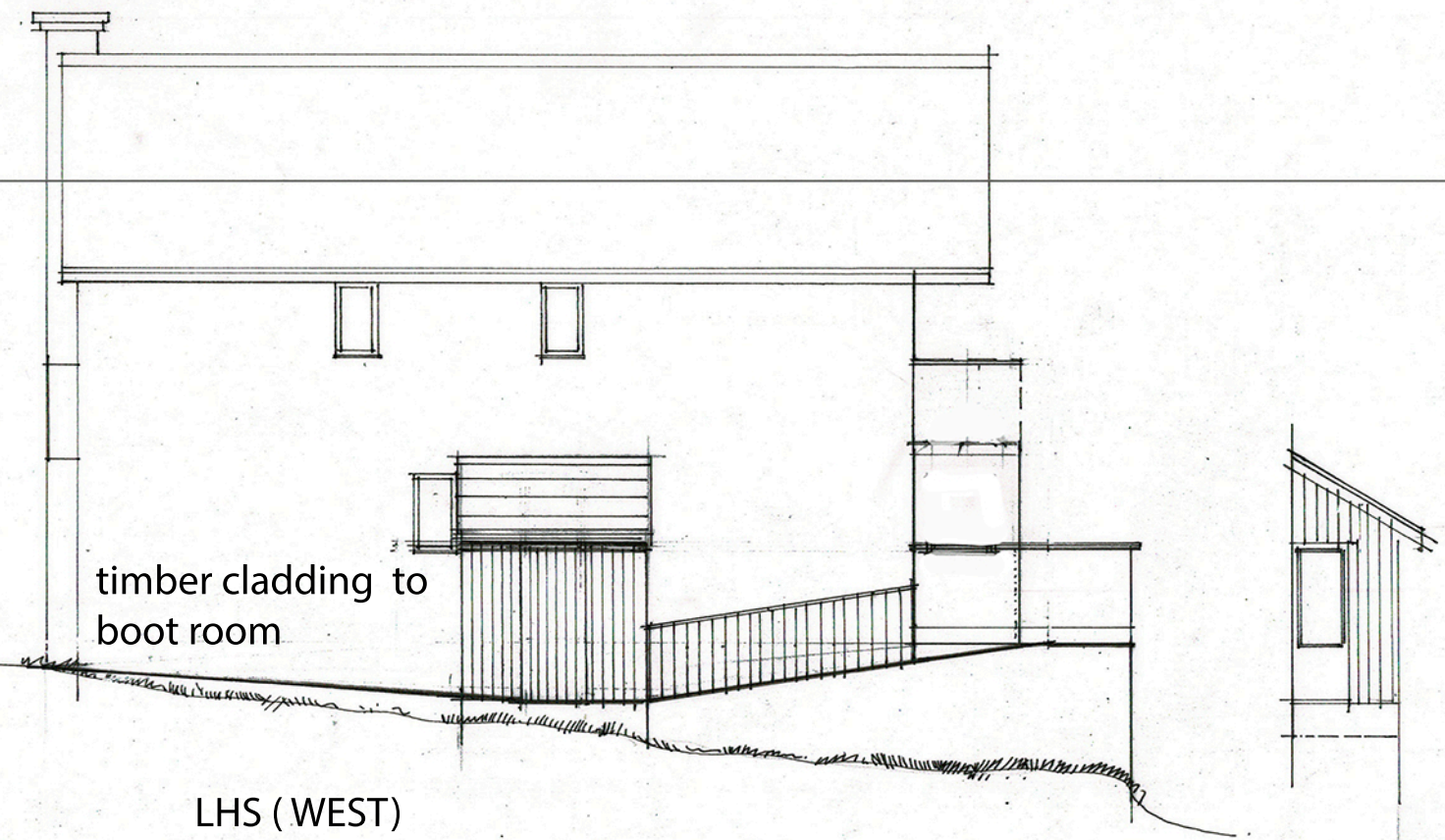

LHS (WEST)

timber cladding to boot room

REVISIONS

HUNDRED ACRE , OF WHITEHILL LANE DRYBROOK GL17 9AD
NEW DWELLING

1 100

drawing at A3

DRAWING 060621/04 elevations

THORPE & HUNTER
CHARTERED ARCHITECTS

PELHAM COTTAGE WHEATSTONE LANE LOWER LYDBROOK GLOS GL17 9DP

TELEPHONE: 01594860184
EMAIL: pithorpe@bopenworld.com