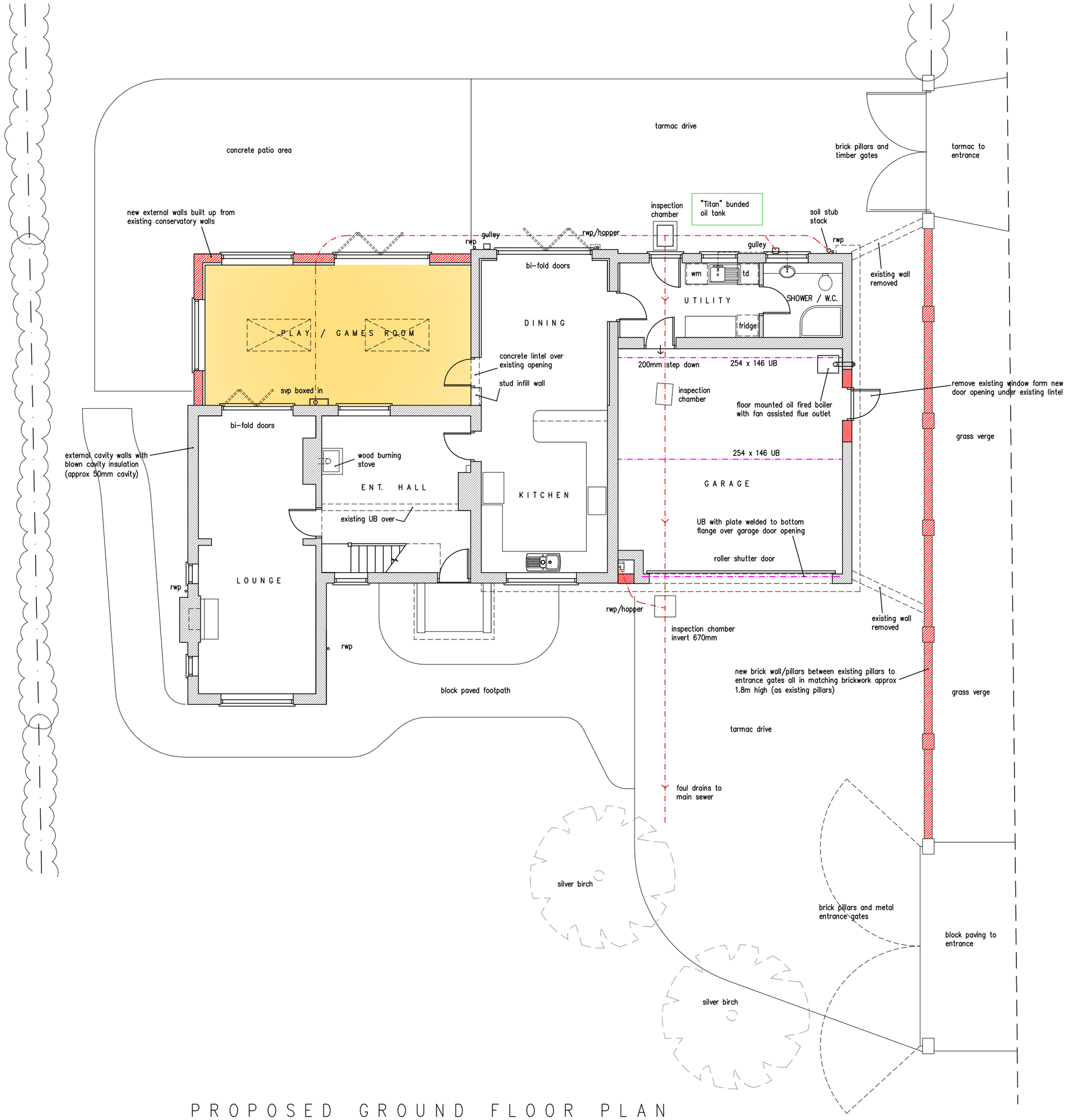

PROPOSED GROUND FLOOR PLAN

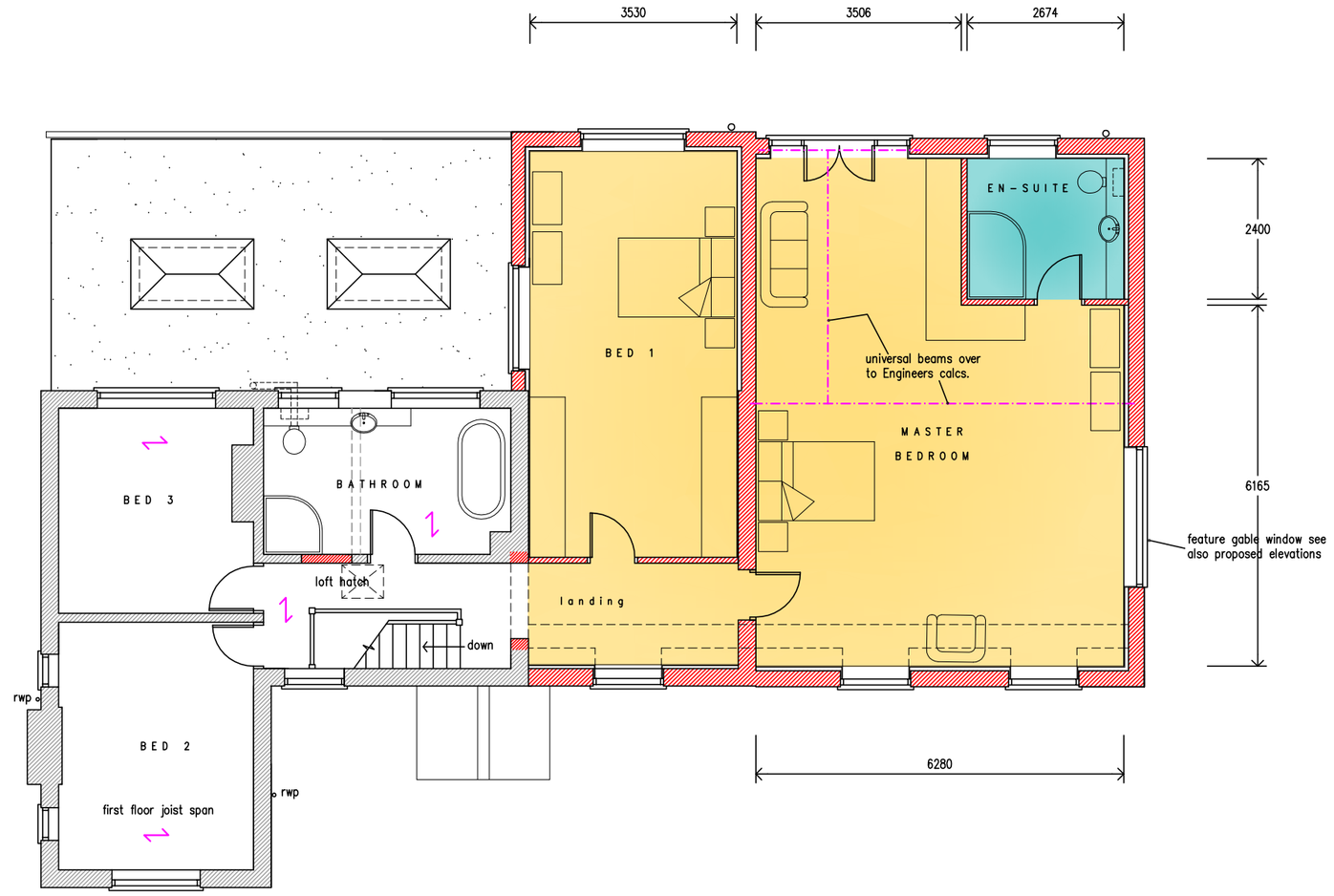

PROPOSED FIRST FLOOR PLAN

0 1 2 3 4 5m
1:100

Key Robinson
Architectural Services
Mobile : 07740 589742
Email : robinsonkev@btinternet.com

Project :	Proposed extensions, front entrance porch, detached outbuilding and new boundary wall at "The Old Police House" Great North Road, South Muskham, Newark, Notts. NG23 6EA
Client :	Mr & Mrs G. Fendley
Dwg. No. -	GF-06 Proposed Floor Plans
Scale :	1 : 100
Date :	June 2021
	A2