

Project :	Proposed extensions, front entrance porch, detached outbuilding and new boundary wall at The Old Police House, Great North Road, South Malsbarn, Newark, Notts, NG23 6EA
Client :	Mr & Mrs G. Fendley
Draw. No. :	GF-07 Proposed Elevations
Scale :	1 : 100 Date : June 2021

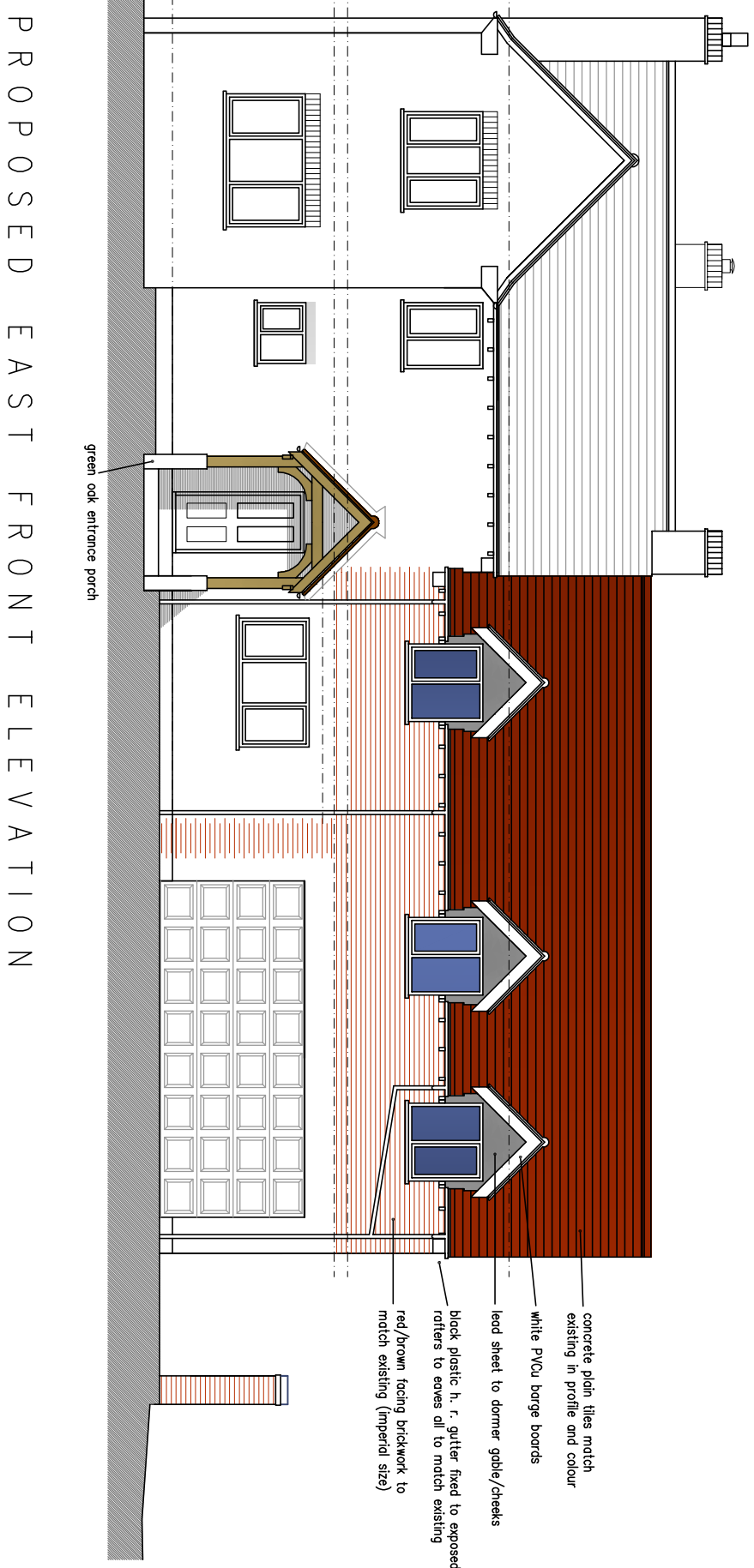

AMENDED PLAN – 22-06-21
1) Additional north elevation shown with boundary wall omitted for clarity



PROPOSED EAST FRONT ELEVATION

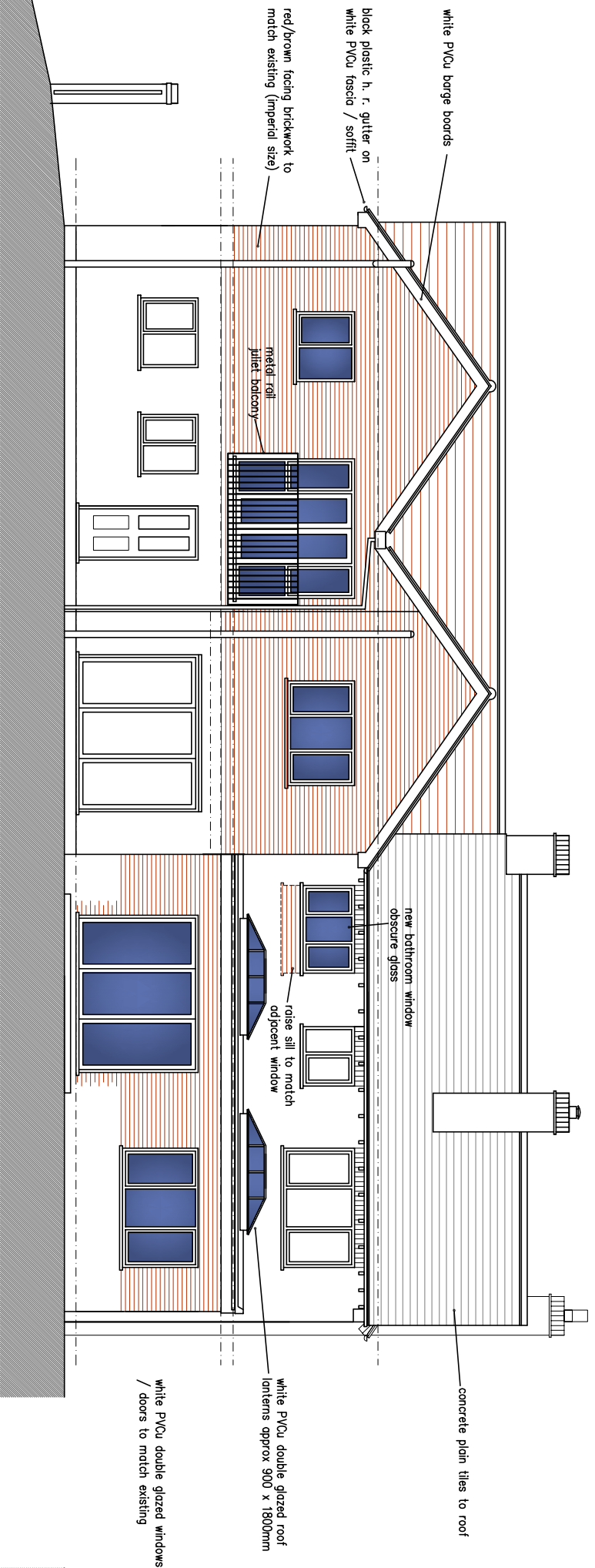

PROPOSED WEST REAR ELEVATION

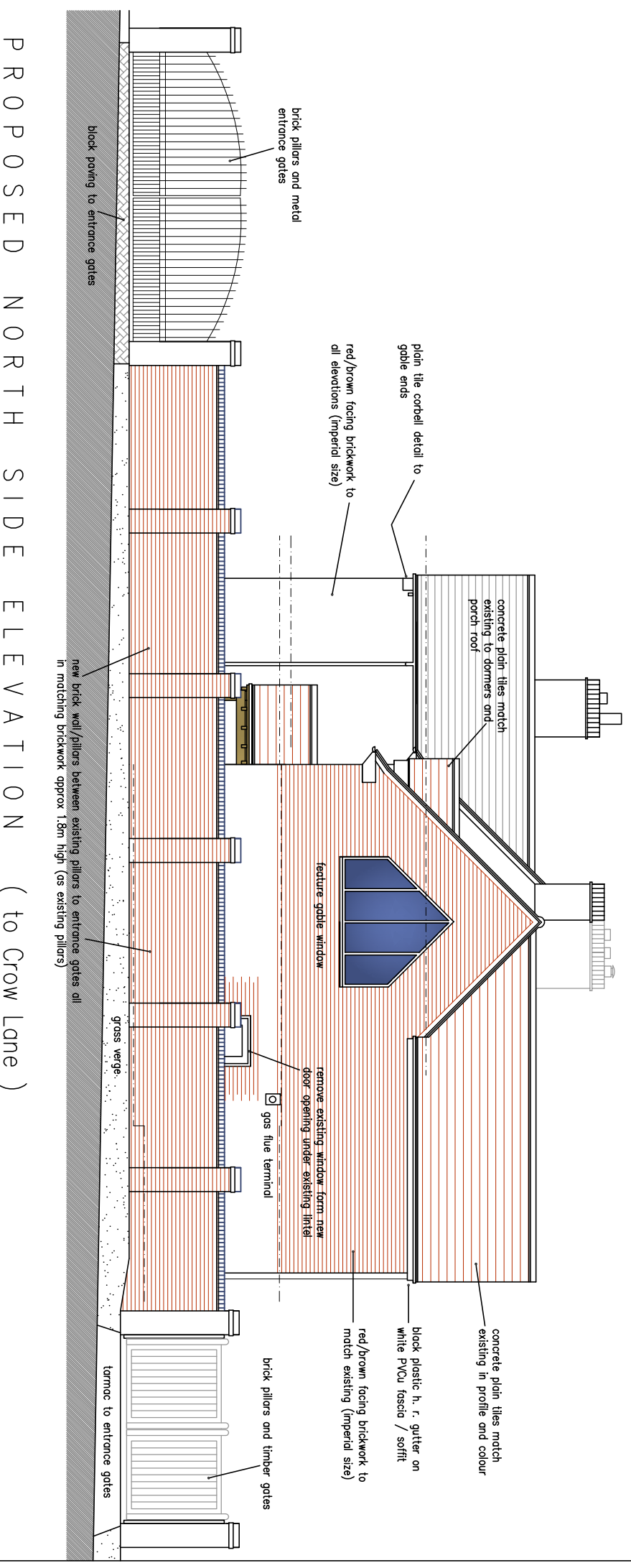

PROPOSED NORTH SIDE ELEVATION (to Crow Lane)

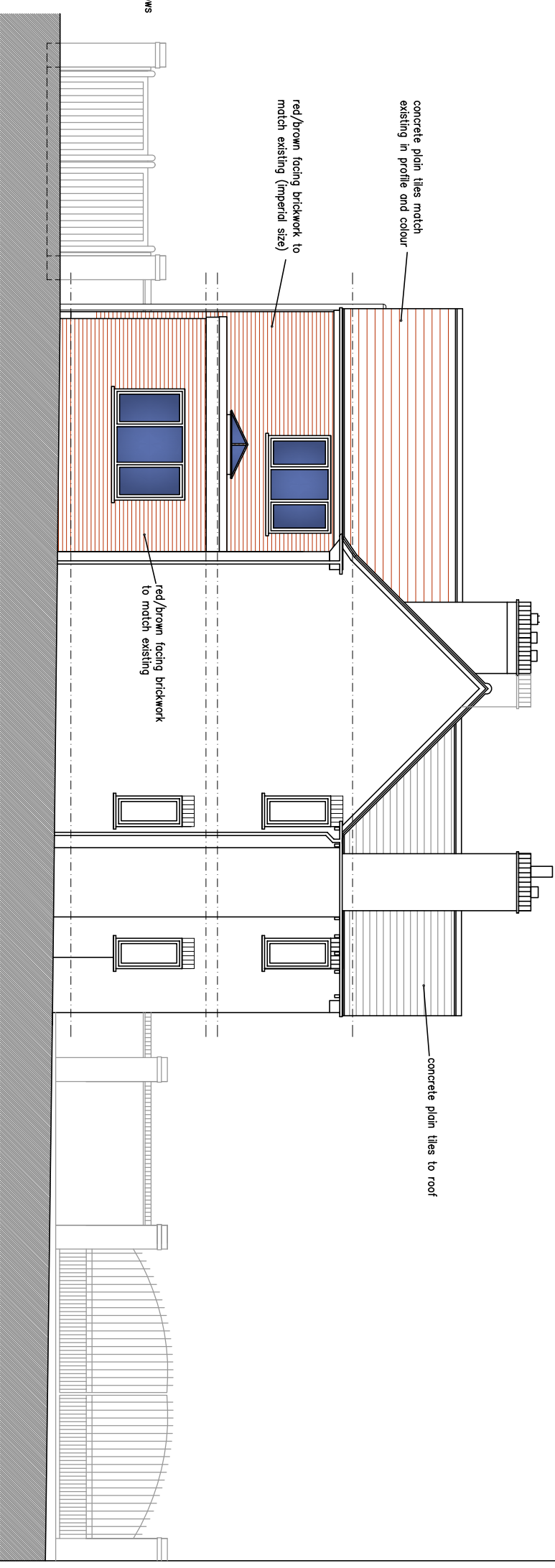

PROPOSED SOUTH SIDE ELEVATION

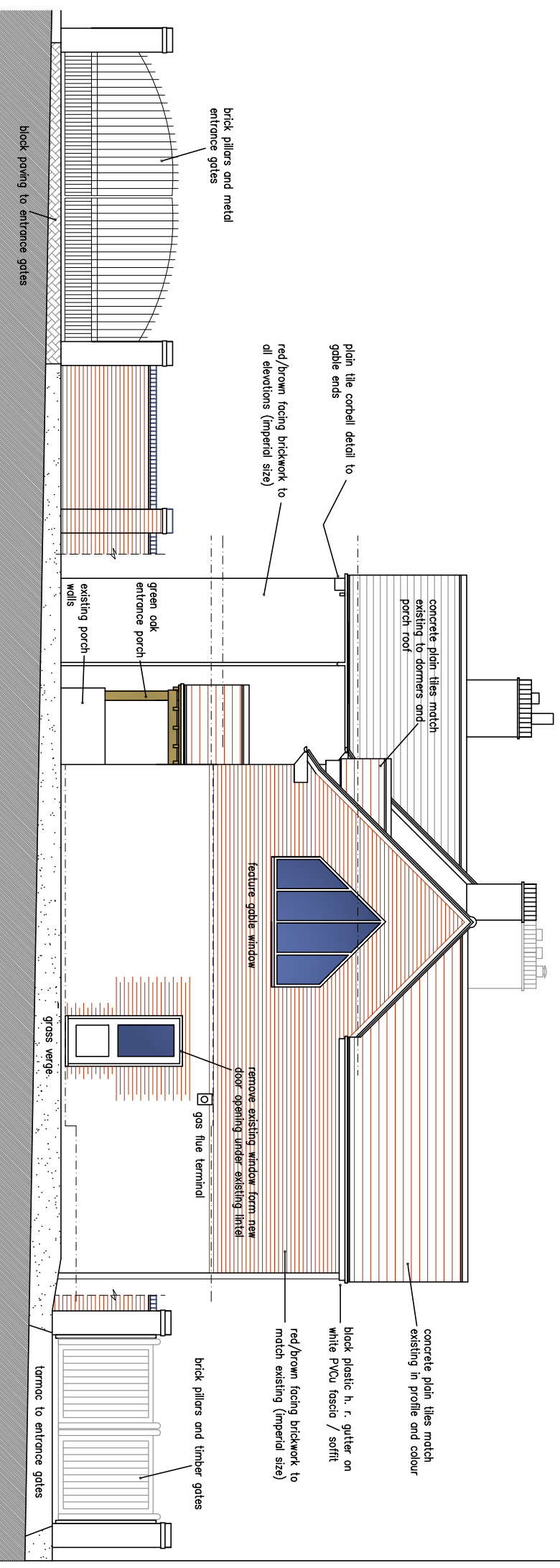

PROPOSED NORTH SIDE ELEVATION (to Crow Lane with boundary wall omitted for clarity)