

Project :		Proposed extensions, front entrance porch, detached outbuilding and new boundary wall at "The Old Police House" Great North Road, South Muskham, Newark, NG23 6FA
Client :		Mr & Mrs G. Fendley
Drawg. No. :		GF-04 Existing Elevations
Scale :	1 : 100	Date : June 2021
		A2

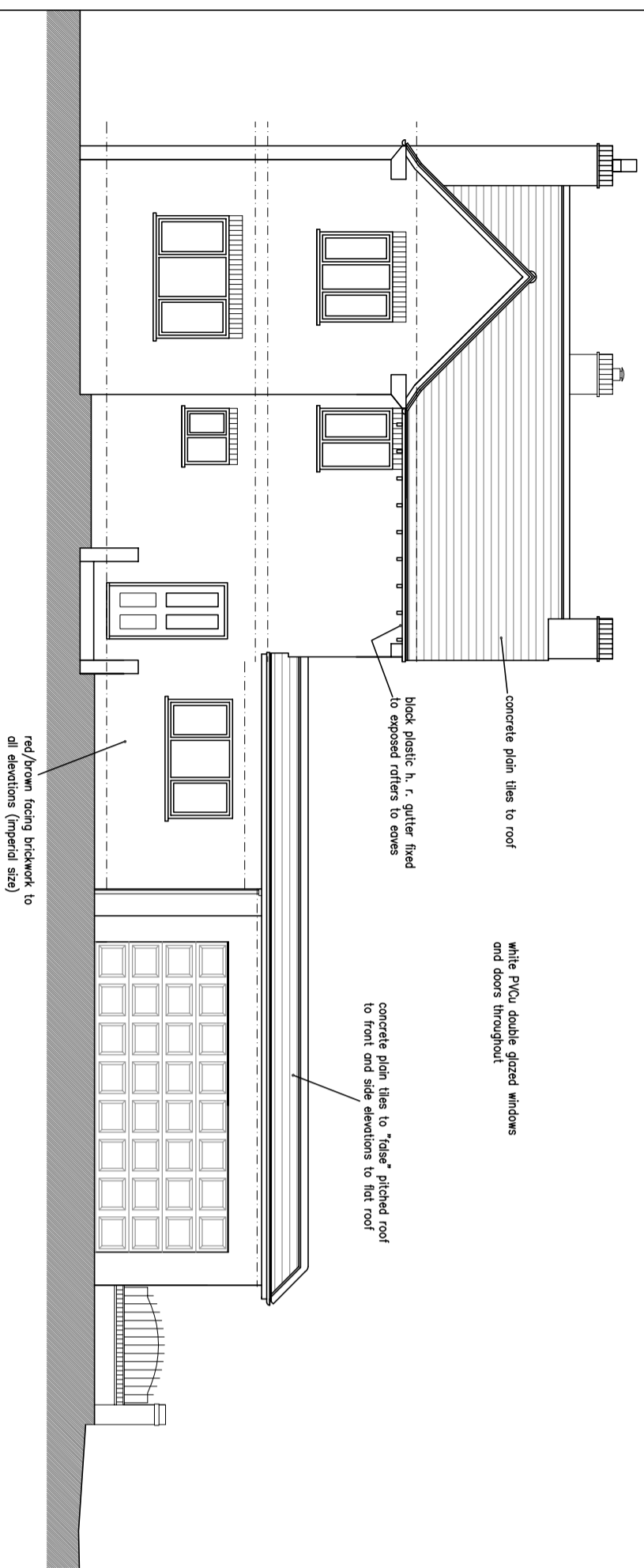

EXISTING EAST FRONT ELEVATION

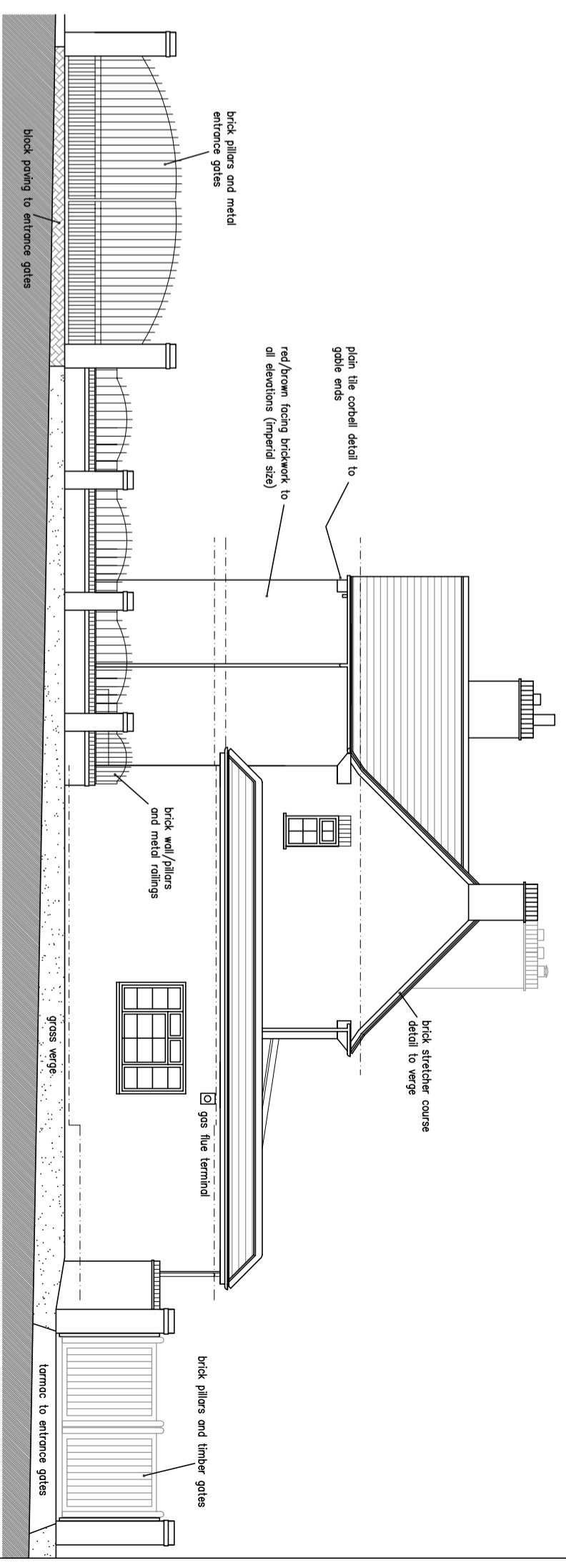

EXISTING NORTH SIDE ELEVATION (to Crow Lane)

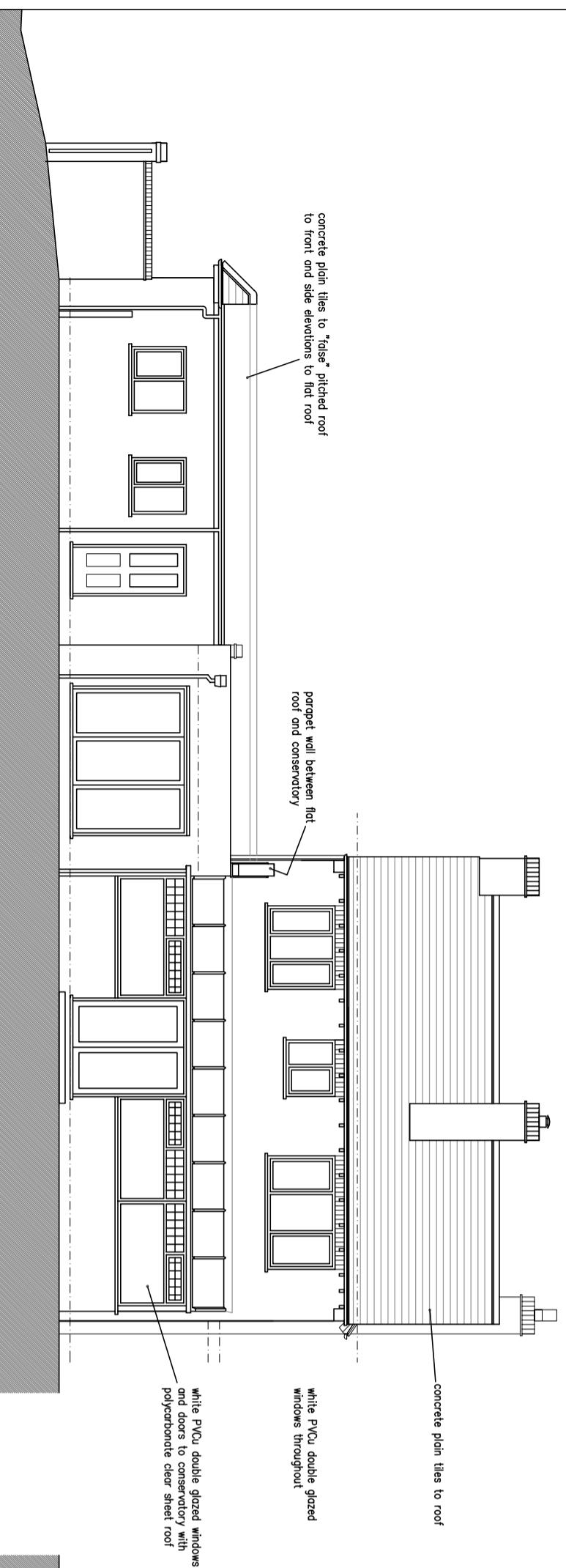

EXISTING WEST REAR ELEVATION

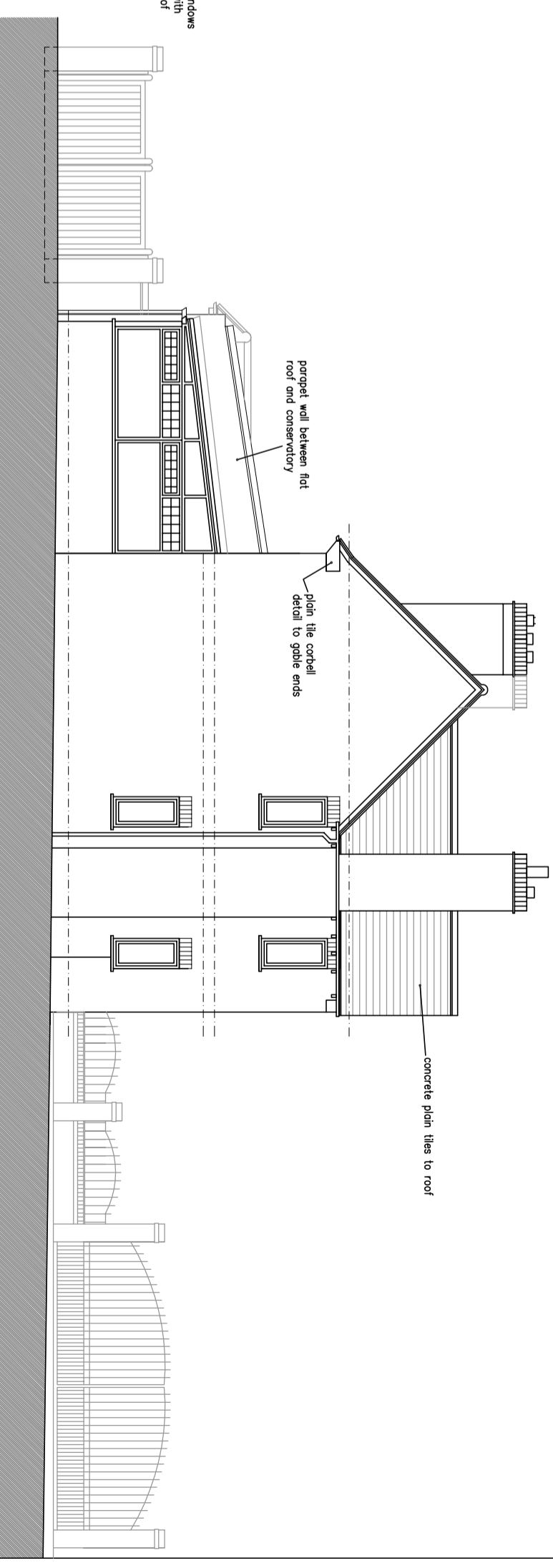

EXISTING SOUTH SIDE ELEVATION

