

1:250
0 1 2 3 4 5 6 7 8 9 10m

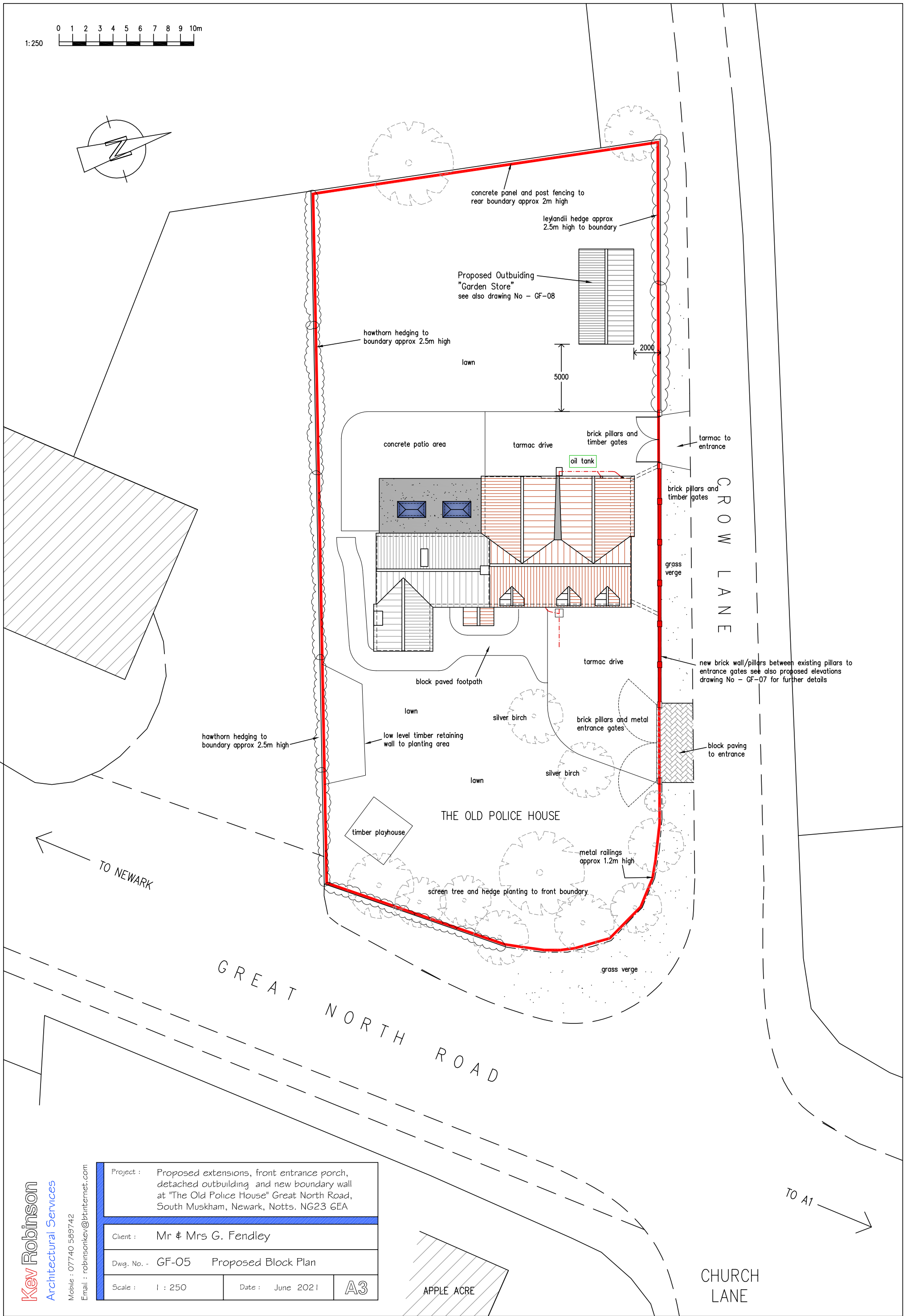
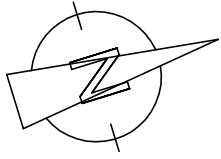

concrete panel and post fencing to rear boundary approx 2m high

leylandii hedge approx 2.5m high to boundary

Proposed Outbuilding "Garden Store" see also drawing No - GF-08

hawthorn hedging to boundary approx 2.5m high

lawn

5000

2000

concrete patio area

tarmac drive

brick pillars and timber gates

tarmac to entrance

oil tank

brick pillars and timber gates

CROW LANE

grass verge

new brick wall/pillars between existing pillars to entrance gates see also proposed elevations drawing No - GF-07 for further details

block paved footpath

tarmac drive

block paving to entrance

hawthorn hedging to boundary approx 2.5m high

low level timber retaining wall to planting area

brick pillars and metal entrance gates

silver birch

lawn

silver birch

THE OLD POLICE HOUSE

timber playhouse

metal railings approx 1.2m high

screen tree and hedge planting to front boundary

grass verge

TO NEWARK

GREAT NORTH ROAD

TO A1

CHURCH LANE

APPLE ACRE

Kev Robinson
Architectural Services

Mobile : 07740 589742
Email : robinsonkev@btinternet.com

| | |
|--|---------------------|
| Project : Proposed extensions, front entrance porch, detached outbuilding and new boundary wall at "The Old Police House" Great North Road, South Muskham, Newark, Notts. NG23 6EA | |
| Client : Mr & Mrs G. Fendley | |
| Dwg. No. - GF-05 | Proposed Block Plan |
| Scale : 1 : 250 | Date : June 2021 |
| A3 | |