

"Britmet" or equal approved lightweight sheet roofing "plintile" colour - titanium grey

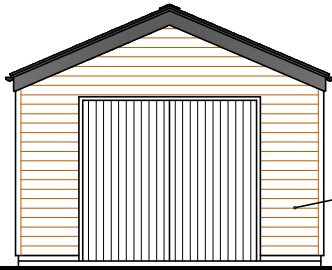

"siberian larch" s. w. cladding to external walls

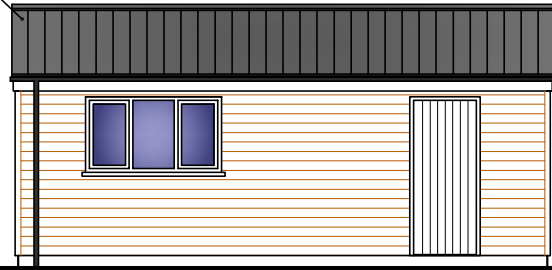

EAST FRONT ELEVATION

SOUTH SIDE ELEVATION

"Britmet" barge board flashing colour - rustic terracotta

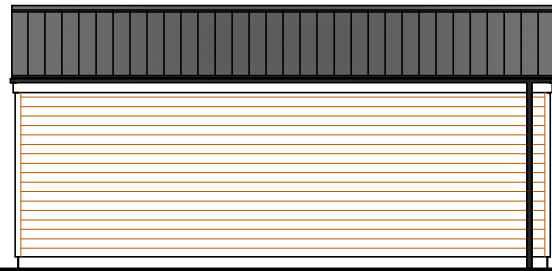
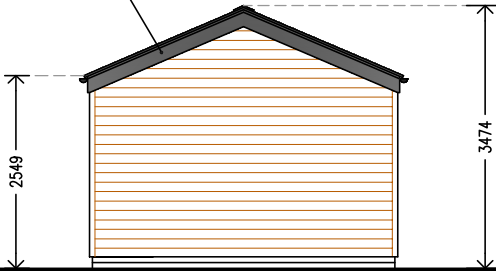

WEST REAR ELEVATION

NORTH SIDE ELEVATION

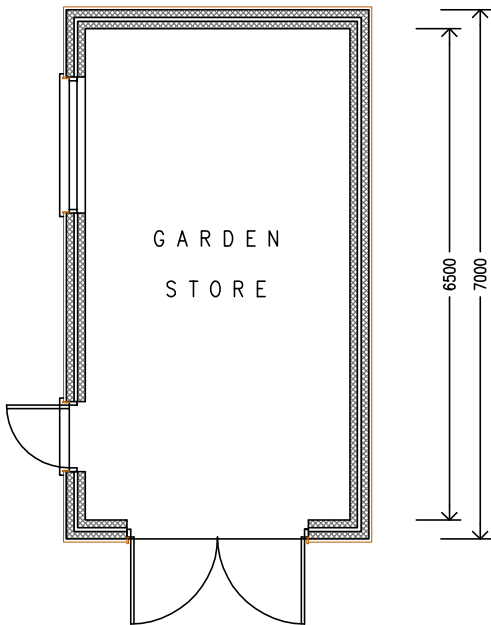
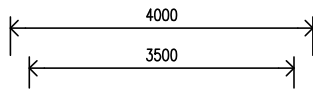

GARDEN STORE

P L A N

floor area = 22.75m²

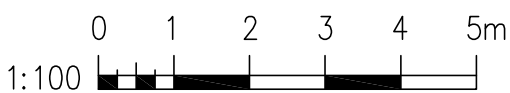

Kev Roberson
Architectural Services

Mobile : 07740 589742
Email : robinsonkev@britnetmet.com

Project : Proposed extensions, front entrance porch, detached outbuilding and new boundary wall at "The Old Police House" Great North Road, South Muskham, Newark, Notts. NG23 6EA

Client : Mr & Mrs G. Fendley

Dwg. No. - GF-08 Proposed Outbuilding "Garden Store"

Scale : 1 : 100

Date : June 2021

A4