

NOTES:  
All dimensions must be checked on site and not scaled from this drawing.



REAR ELEVATION. — as existing. 1 : 50.



REAR ELEVATION. — as proposed. 1 : 50.

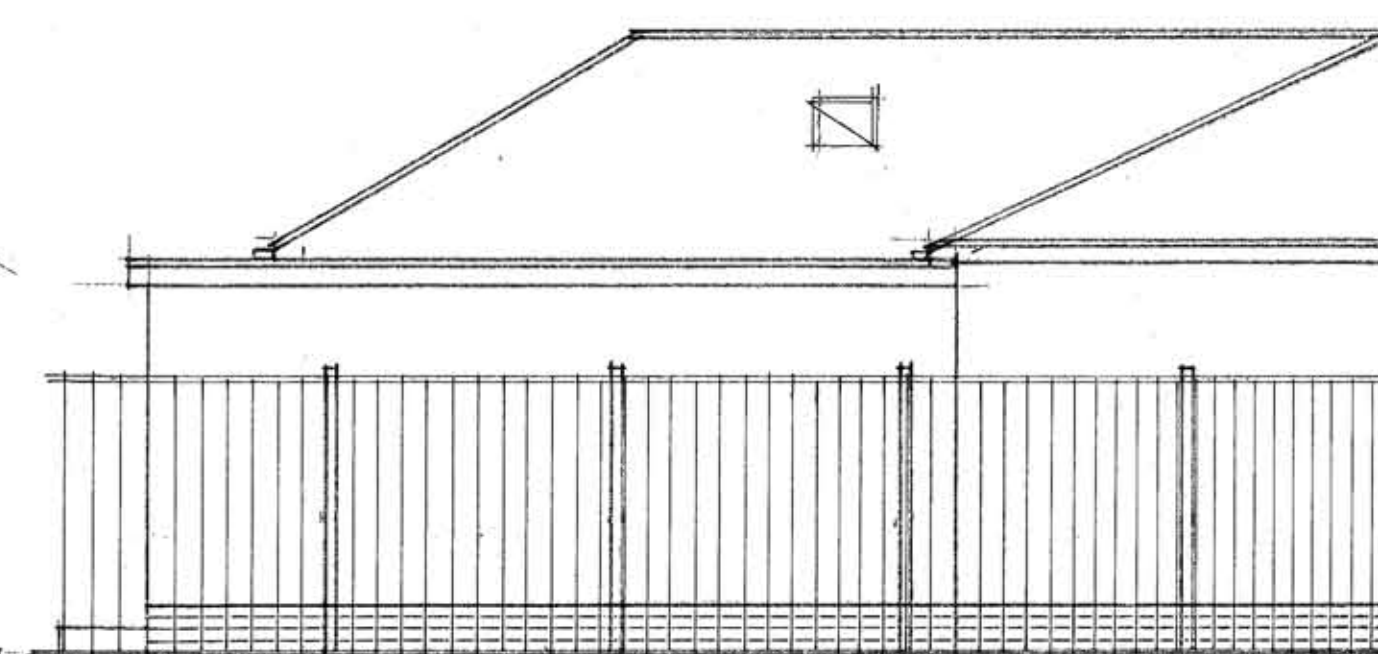

SIDE ELEVATION. — as proposed. 1 : 50.

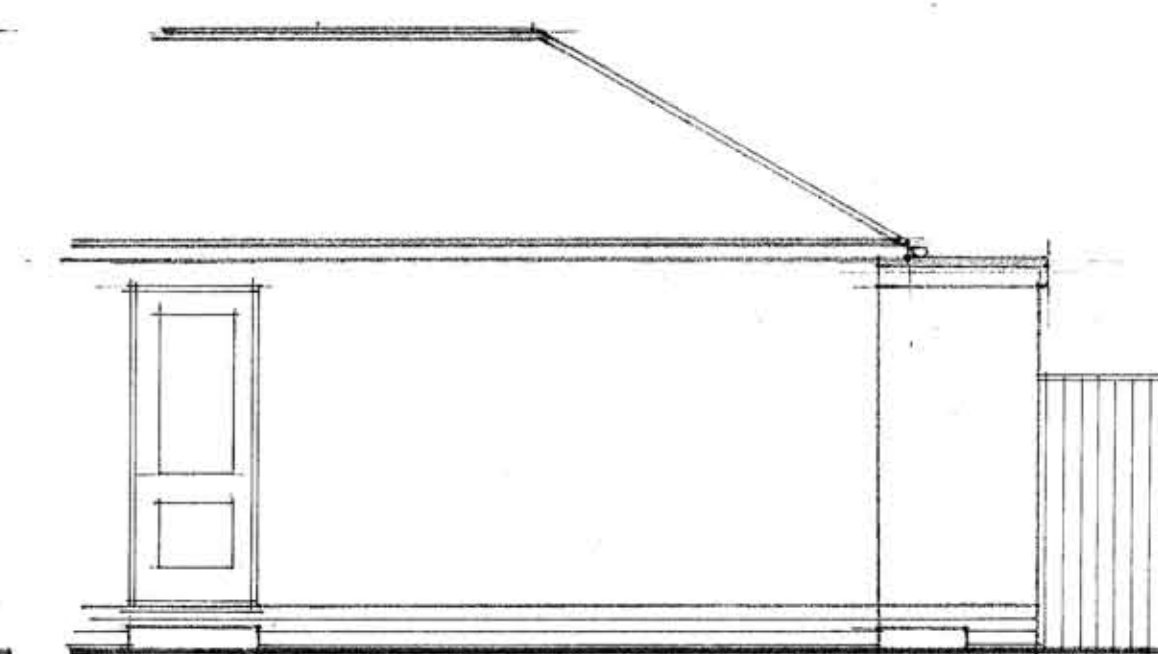

SIDE ELEVATION. — as proposed. 1 : 50.

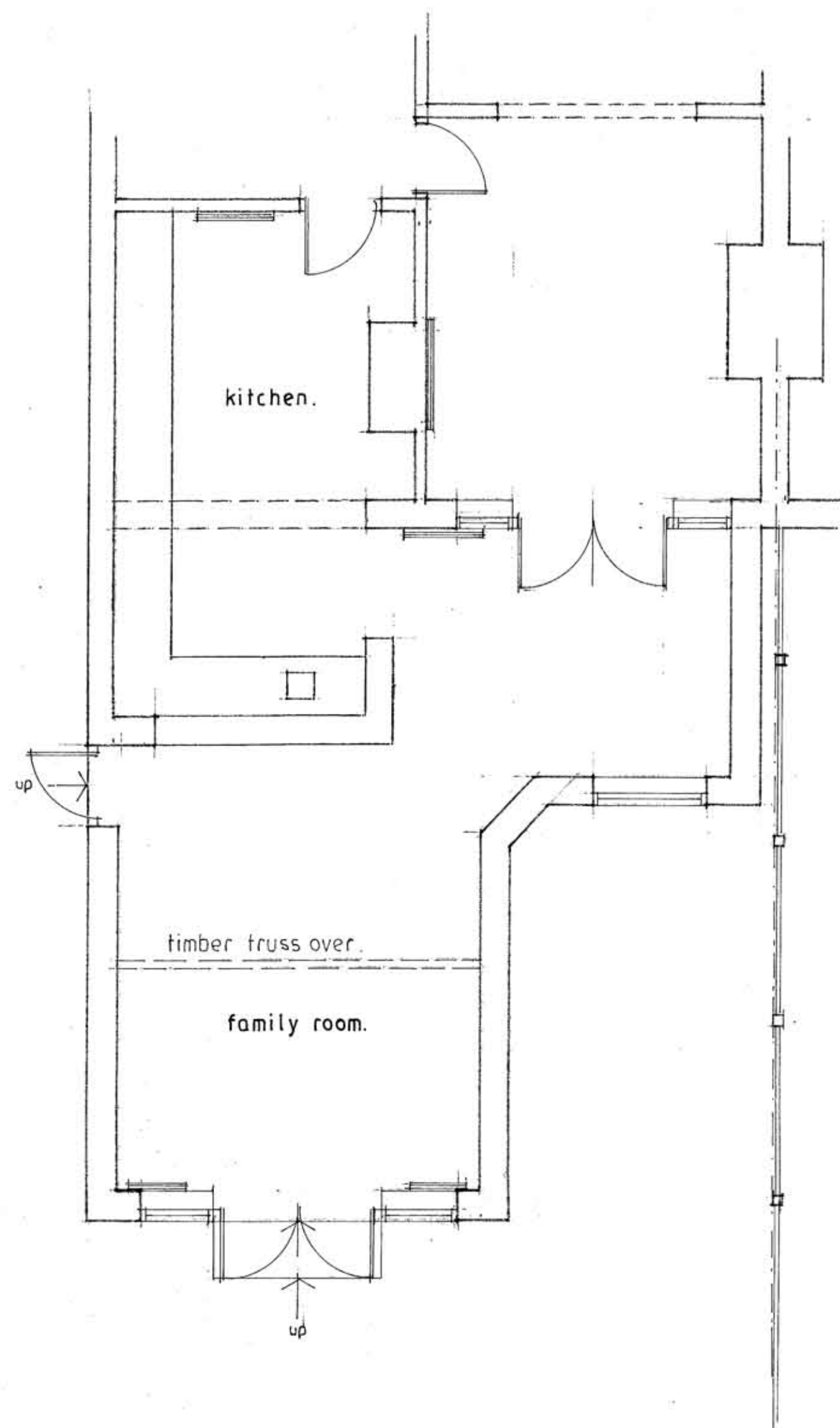

GROUND FLOOR PLAN. — as existing. 1 : 50.

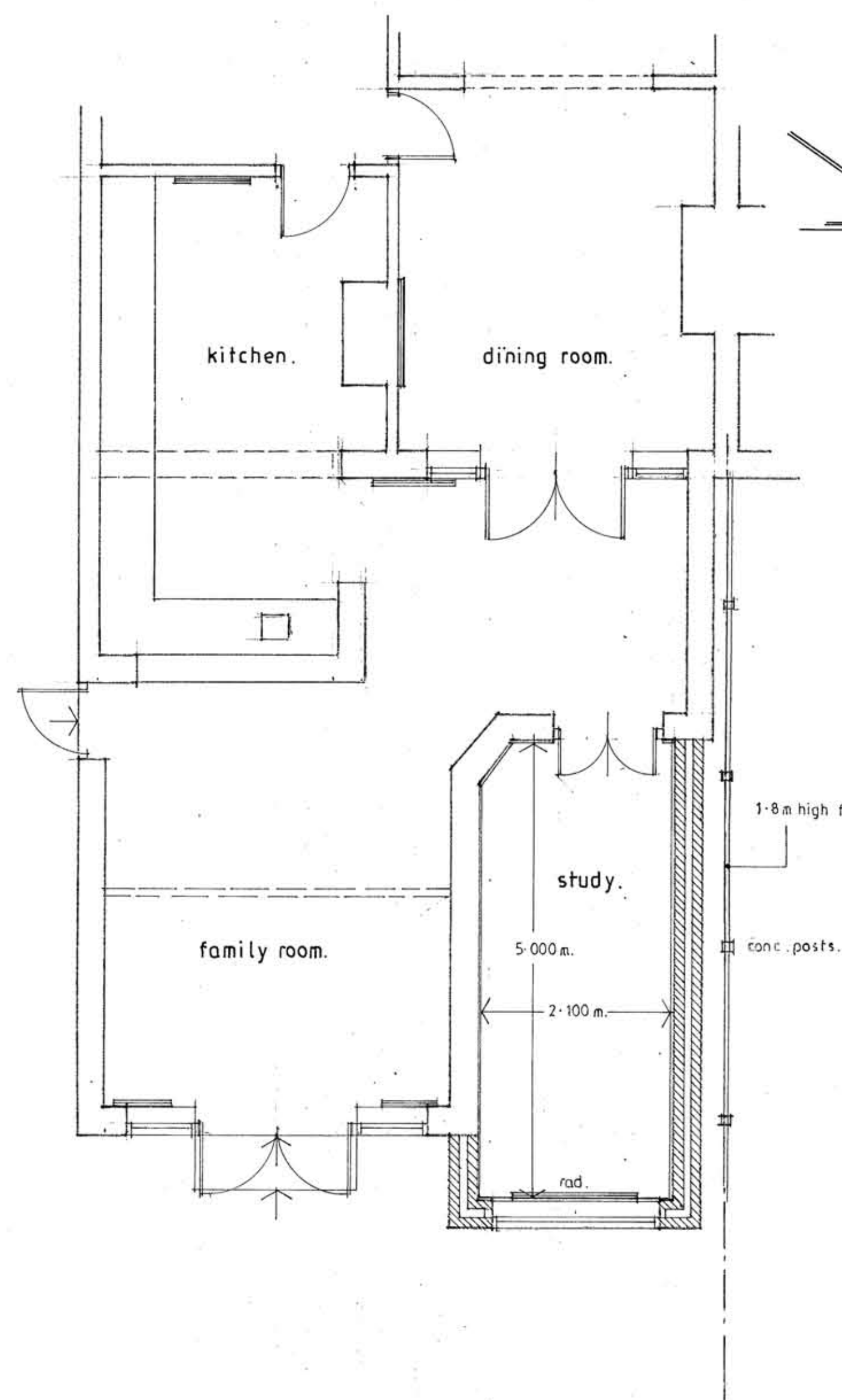

GROUND FLOOR PLAN. — as proposed. 1 : 50.

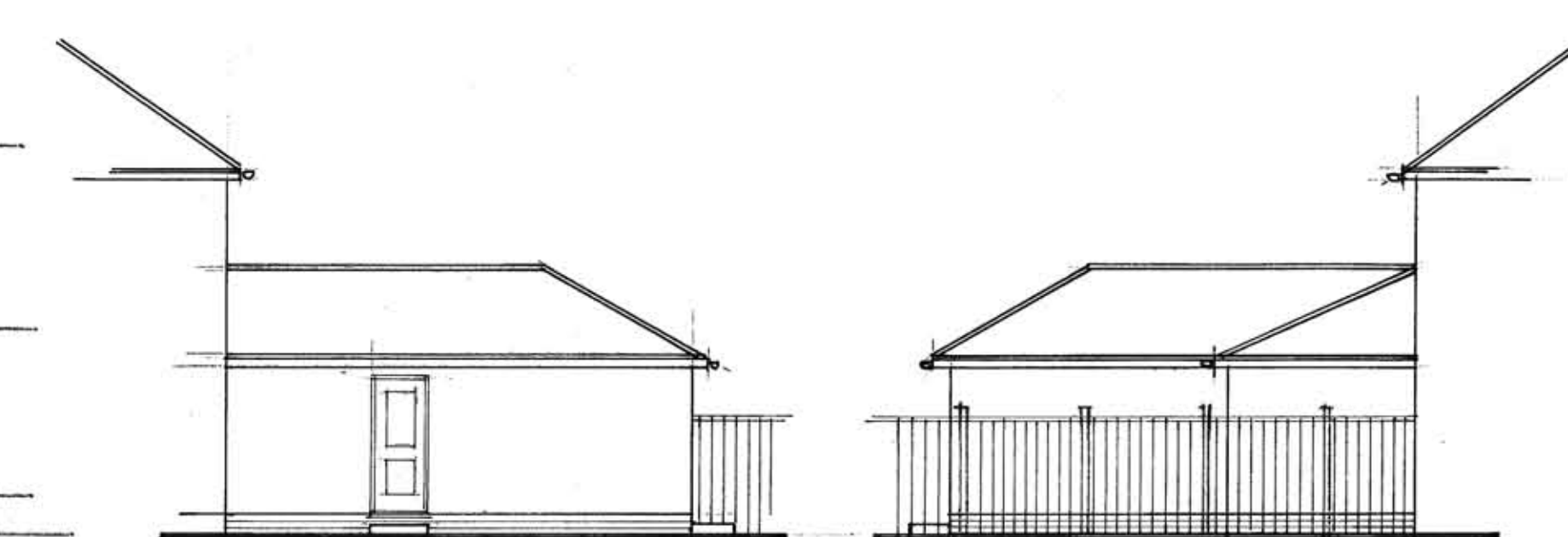

existing Side elevations. 1 : 100.

| Date | Revisions |
|------|-----------|
|      |           |
|      |           |
|      |           |

© Copyright



**TRU-PLAN DESIGN LIMITED**  
Architectural & Building Consultants

118 Coniston Road, Palmers Cross  
Wolverhampton, WV6 9DU

Tel: 07956 456629  
Email: tru-plan@hotmail.com

Client  
MR. CHANDRA PATEL.

Job Title  
No: 13 ROSEMARY CRESCENT,  
GOLDTHORN PARK,  
WOLVERHAMPTON,  
WV4 5BS.

Drawing Title  
floor plans and elevations.

Scale 1 : 50 . 1 : 100 .

Date 17.06.2021 Drawn by DWT.

|          |      |
|----------|------|
| Drg. No. | Rev. |
|          |      |