

GROUND FLOOR PLAN (existing)

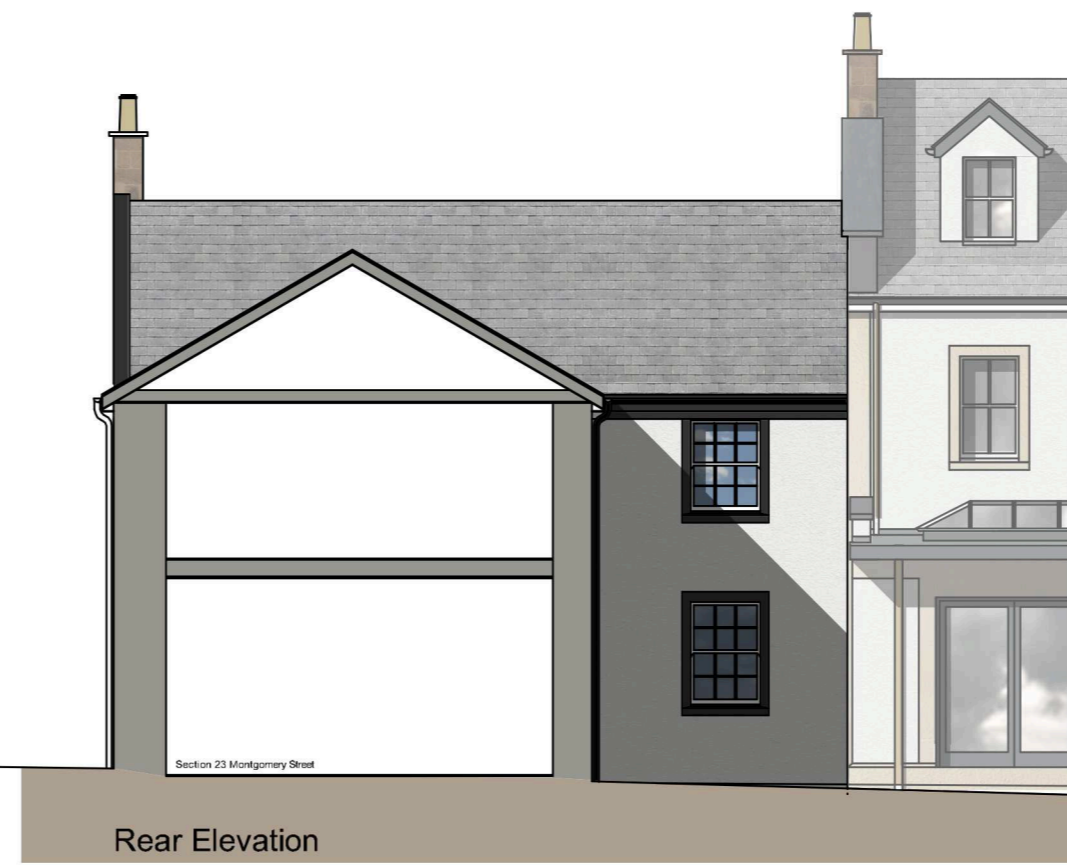

Front Elevation (Existing)



Rear Elevation (Existing)



Rear Elevation (Proposed)



Front Elevation (Proposed)



Side Elevation

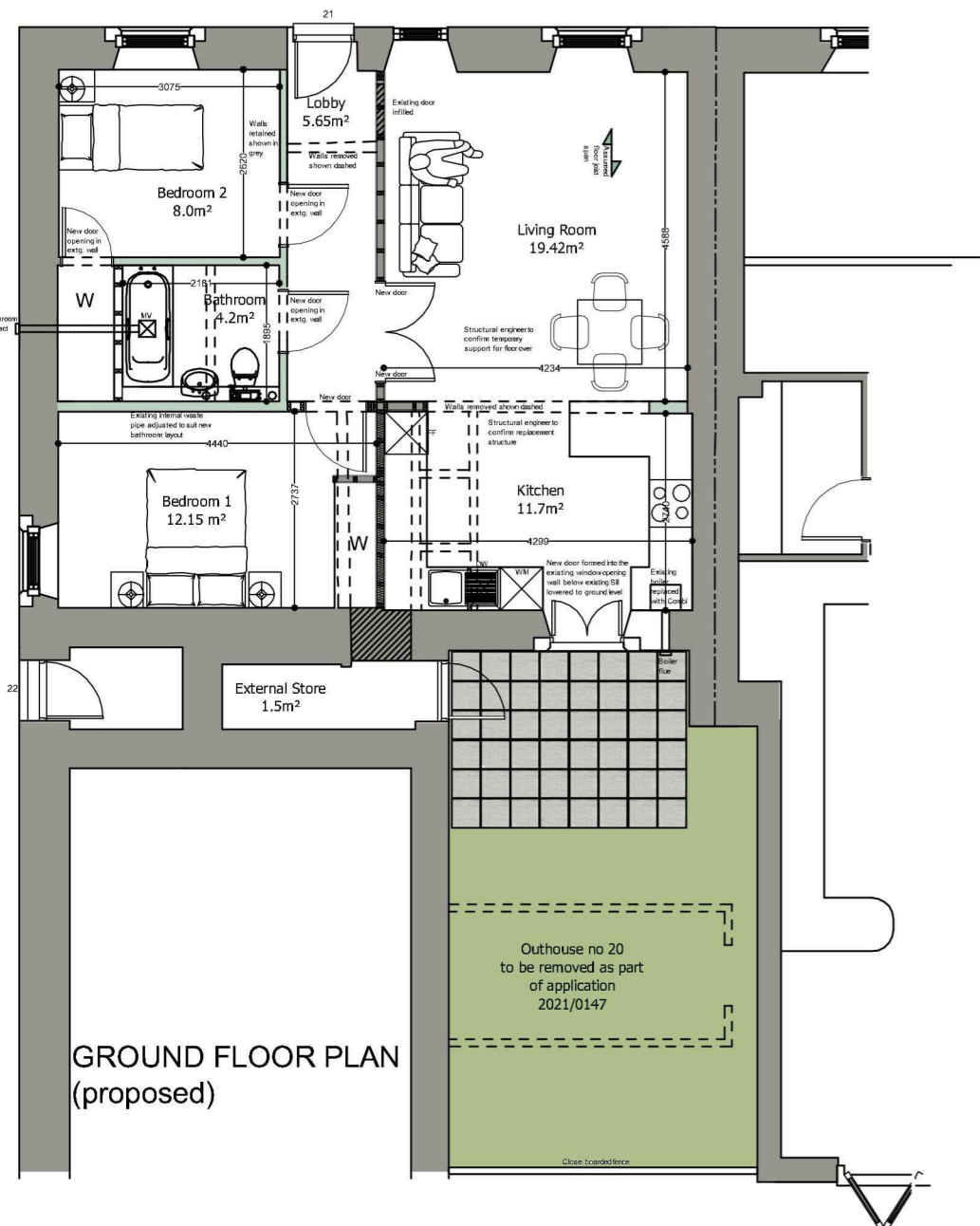

GROUND FLOOR PLAN (proposed)

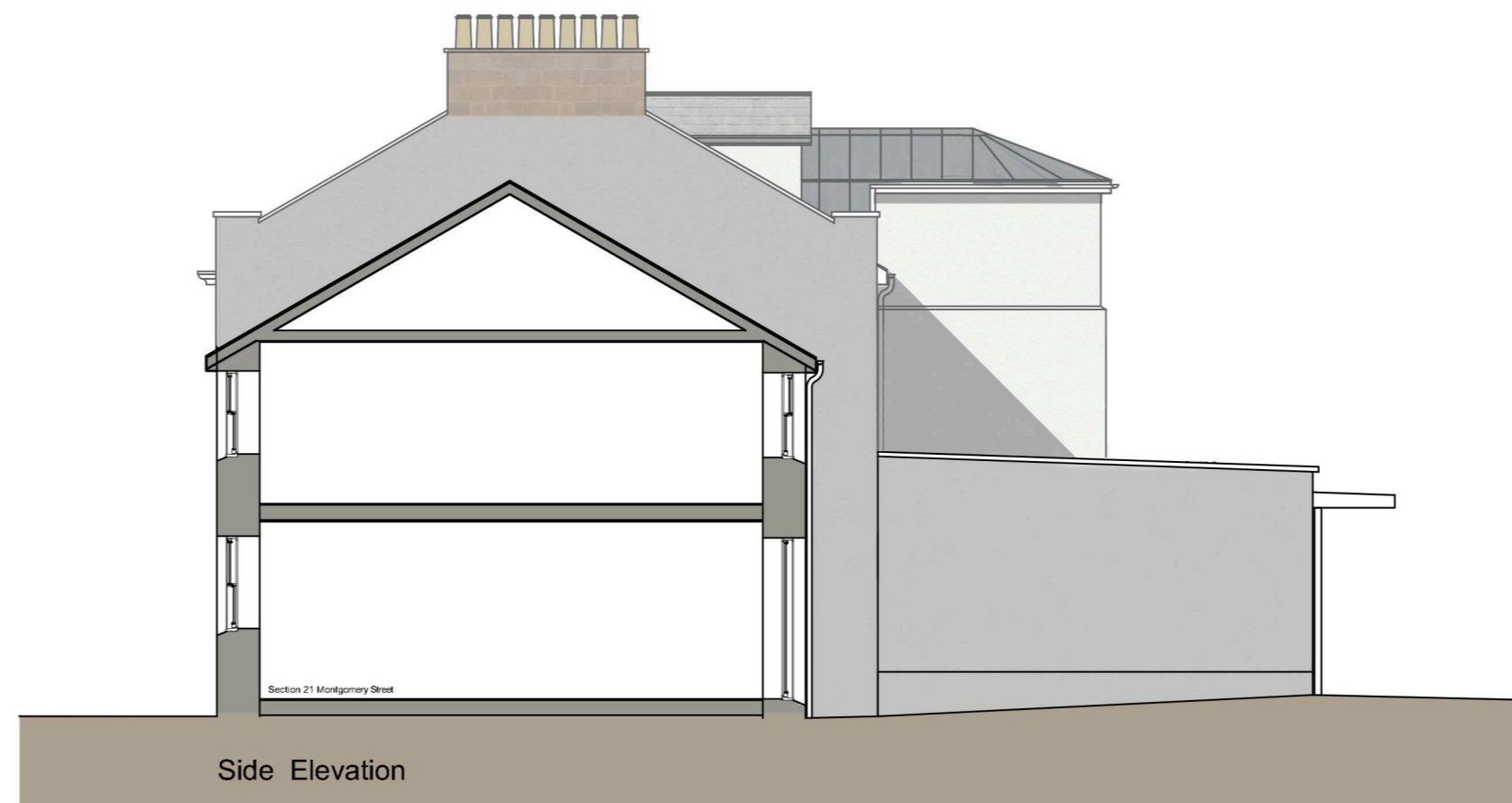

Side Elevation

rev	date	description	by

Matthew Cleasby RIBA
 Highfield Architecture
 Woodlands, West Terrace, Kington, Leicestershire, LE12 5HA
 Architecture: 07581 485813
 Planning: marthaw@highfieldarchitecture.co.uk
 Urban design: marthaw@highfieldarchitecture.co.uk
 Masterplanning: marthaw@highfieldarchitecture.co.uk

client: Mr Alec Blakely
 project: 21 Montgomery Street, Eaglesham
 drawing title: Existing and Proposed plans and elevations

scale: 1:100 @ A1
 drawn: MBC
 date: DEC 2020
 drawing number: 2103. L02.01
 rev: -