

① Windows to be replaced with new double glazed timber sash windows to match existing

② New 'conservation style' rooflights

Notes:
Replacement of faulty rainwater goods as per existing where necessary

Brickwork to be repaired and repointed as per existing where required

Site Boundary

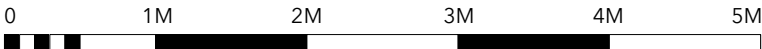
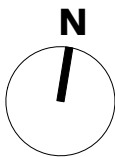

Astrain Scheldt

Project		Client		Scale @A3		First Issued	
66 Osborne Road, Forest Gate, London, E7 0PH		Ms Hong Nguyen & Mr Stefan Ubovic		1:50		04.06.21	
Drawing Title		Status		Drawing No.		Rev.	
Proposed Roof Plan		Planning		2162-203		A	