

① Windows to be replaced with new double glazed timber sash windows to match existing

② New 'conservation style' rooflights

Notes:  
Replacement of faulty rainwater goods as per existing where necessary

Brickwork to be repaired and repointed as per existing where required

Site Boundary

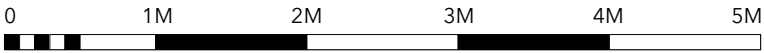
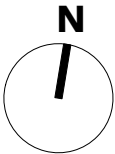

Astrain Scheldt			
Project		Client	
66 Osborne Road, Forest Gate, London, E7 0PH		Ms Hong Nguyen & Mr Stefan Ubovic	
Drawing Title		Status	
Proposed Ground Floor Plan		Planning	
Scale @A3		First Issued	
1:50		04.06.21	
Drawing No.		Rev.	
2162-200		A	