

GENERAL NOTES: Unless otherwise stated, the designs shown are subject to detailed site survey, investigations and design in accordance with the current regulations and the comments and/or approval of the various relevant Local Authority Officers, Statutory Undertakers, Fire Officers, Engineers and the like. They are copyright, project specific and confidential and no part is to be used or copied in any way without the express prior consent of Core Associates.

It is the responsibility of the recipient to check the information in reproduced drawings, whether in paper or electronic format, is correct in comparison to the original drawing. This drawing must be read in conjunction with all relevant design terms, sub-contracting information and any accompanying drawings and specifications, including structural drawings and mechanical and electrical elements where necessary. Any discrepancies must be reported without delay to the issuing office, and clarification obtained before proceeding.

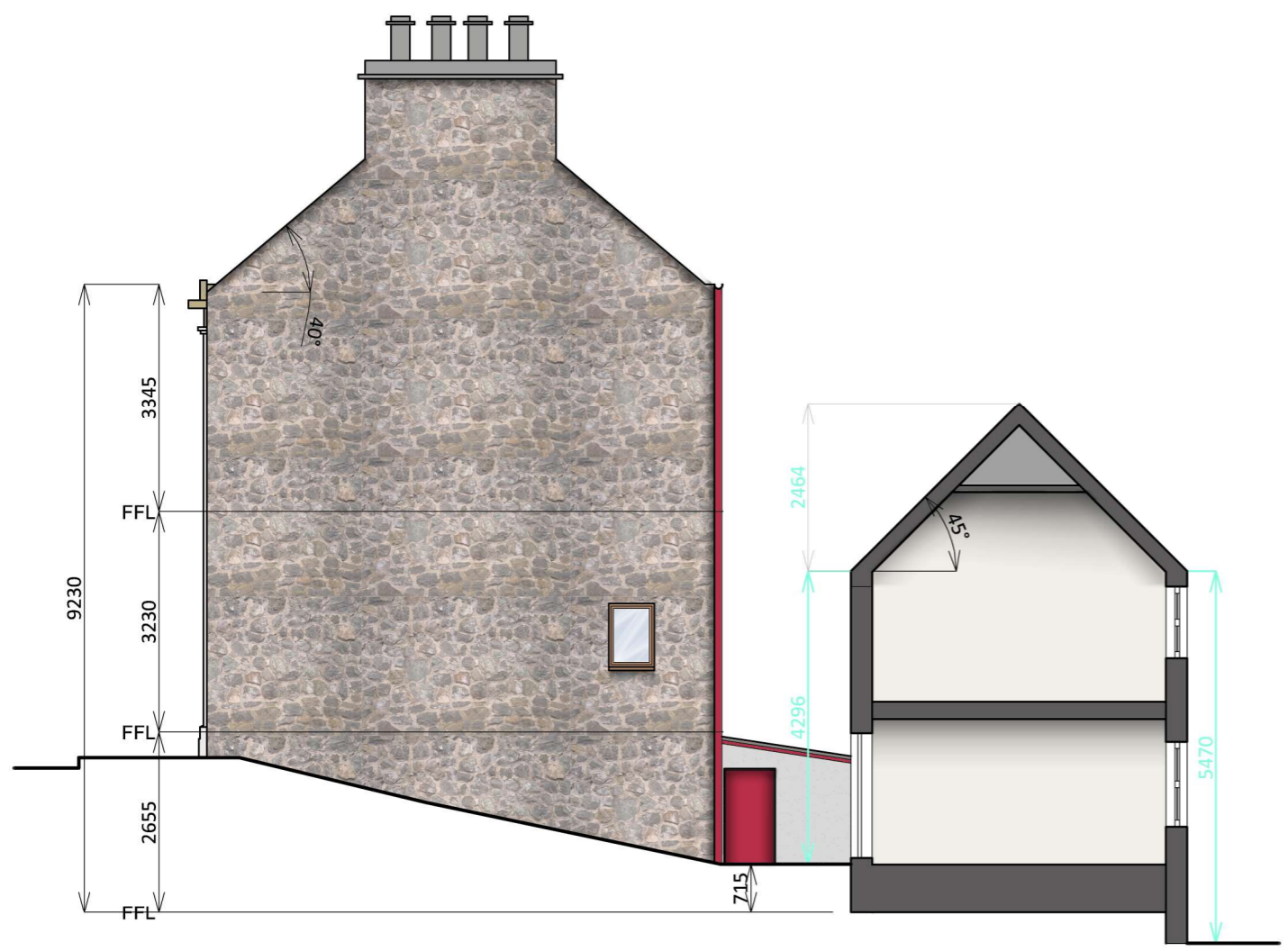

EAST ELEVATION/SECTION THROUGH OUT HOUSE



OUT HOUSE: NORTH ELEVATION

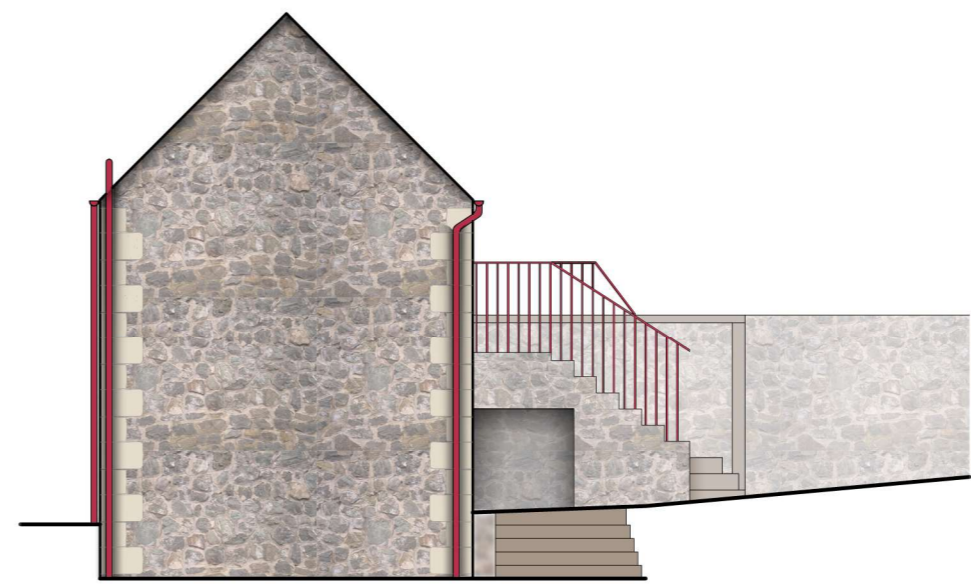

OUT HOUSE: WEST ELEVATION



OUT HOUSE: SOUTH ELEVATION



Approval Process	Rev'd	Chkd.	Date
A - No Further Comments			
B - Accepted Subject to Comments			
C - Accepted Subject to Comments			

-	Planning	MD	DM	02/04/19
Rev	Description	Mod by	Chkd.	Date

Client
Mr & Mrs D Mason
 64 Eglinton Street
 Beith
 KA15 1AQ

Project Number: **1620**

Project Title:
64 Eglinton Street

Drawing Title:
Existing Elevations Sheet 2 of 2

Purpose for issue: **Planning** Scale @ A2: -
 Status: Scale @ A3: **1:100**

Drawing Identifier				Rev:
Disc.	Type	Element	Number	
A	L	(00)	05	-

Core Associates es
 Architects & Design Consultants
 The Newsack
 12 Fortrose Street
 Glasgow
 G11 5LP
 Tel: 0141 342 5466
 email: office@coreassociates.co.uk