

Drawing
No:

A101

Rev:

Project Name:

CS 4043 - The Wold

Existing Floor Plans

Client:

J Shedden

Date: 18/06/2021

Scale: 1 : 100 @ A3

Project Address:

The Wold, Selsley West, Stroud, GL5 5LJ

Responsibility is not accepted for errors made by others in scaling from this drawing. All construction information should be taken from figured dimensions only

office@CornerstoneArchitecture.co.uk
www.CornerstoneArchitecture.co.uk

01452 740 279

Unit 3, Milton End, Arlingham, GL2 7JH

First Floor

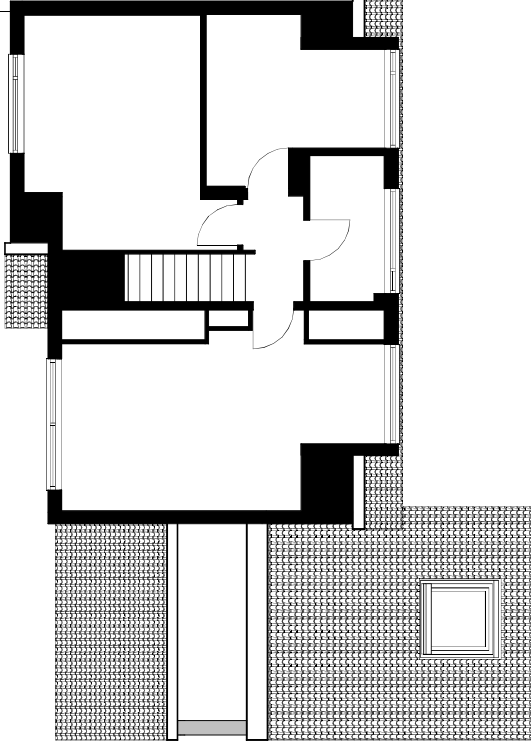

Ground Floor

