



EXISTING ELEVATION 1
(1:100)



EXISTING ELEVATION 2
(1:100)



EXISTING ELEVATION 3
(1:100)

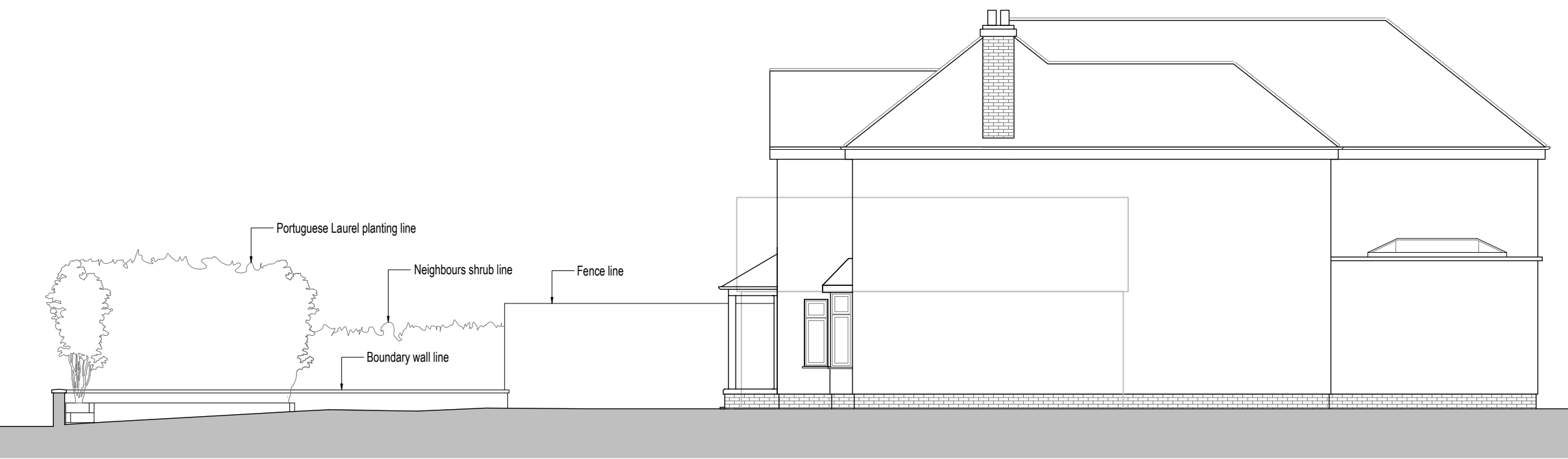

EXISTING ELEVATION 5
(1:100)

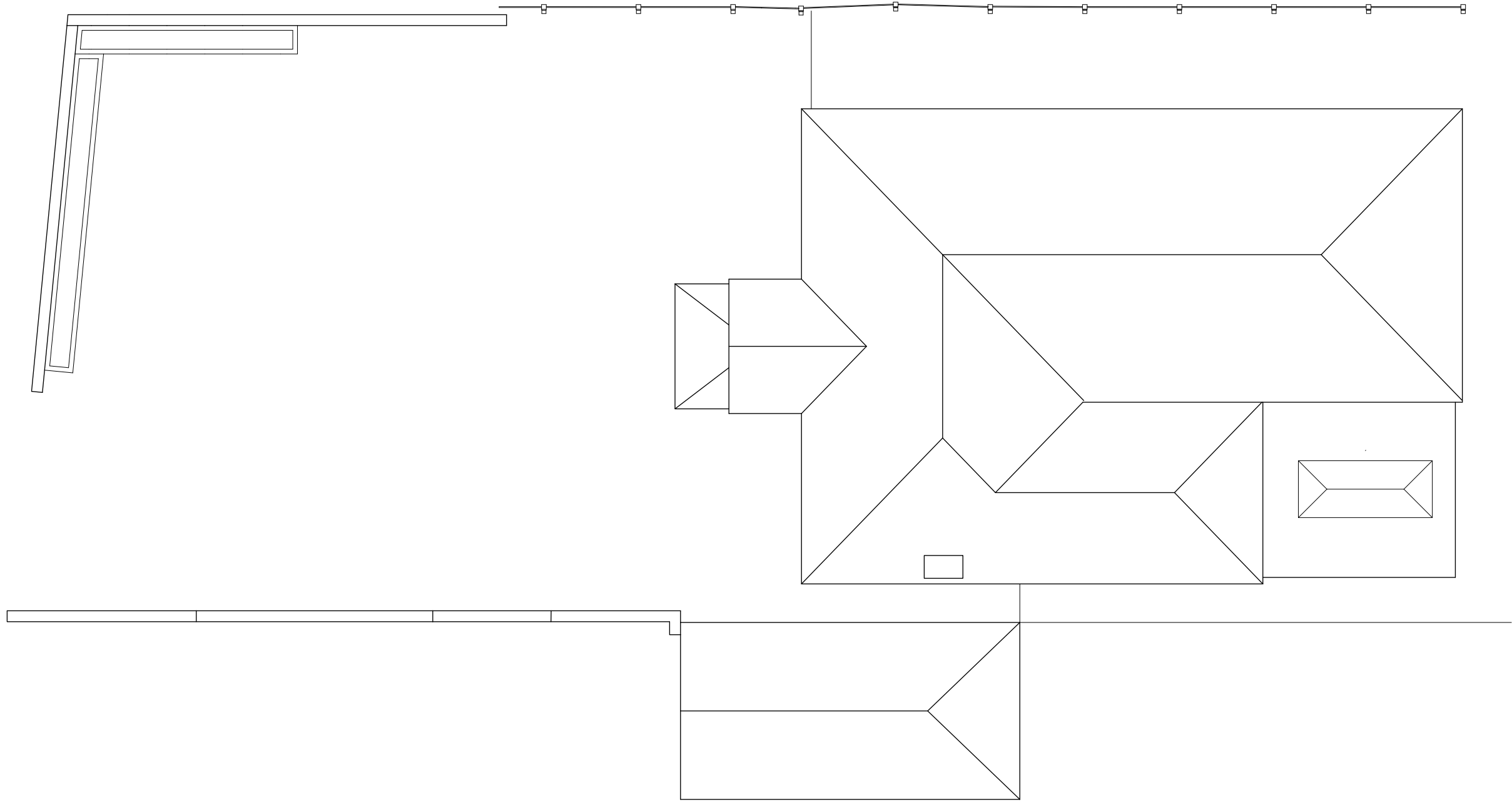

EXISTING PLAN
(1:100)



EXISTING ELEVATION 1
(1:100)

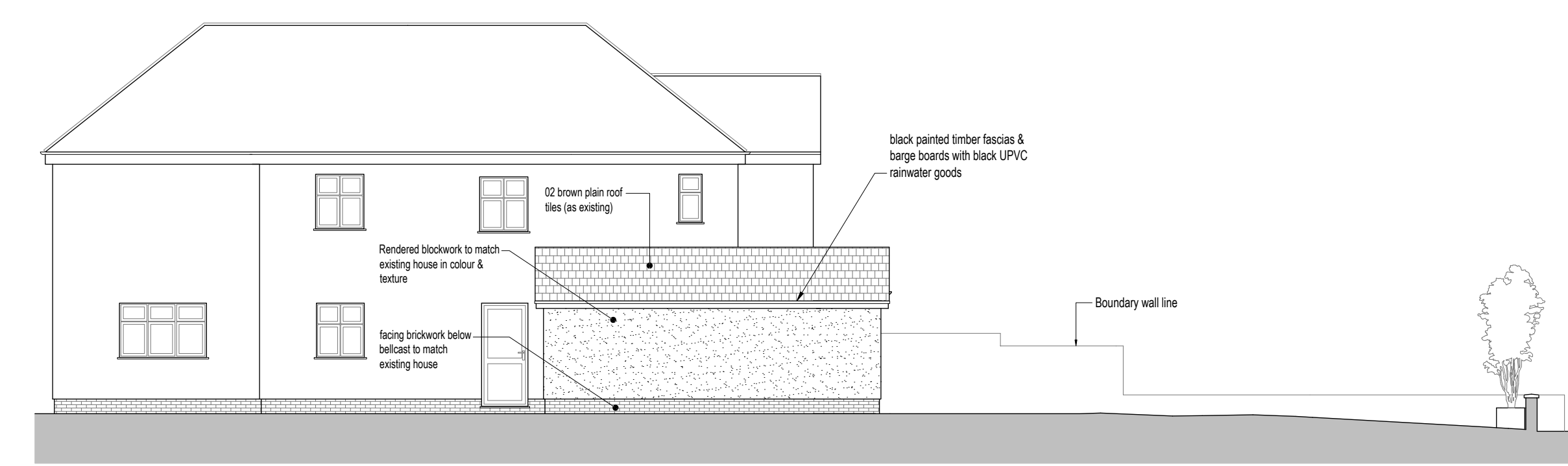

EXISTING ELEVATION 2
(1:100)



EXISTING ELEVATION 3
(1:100)

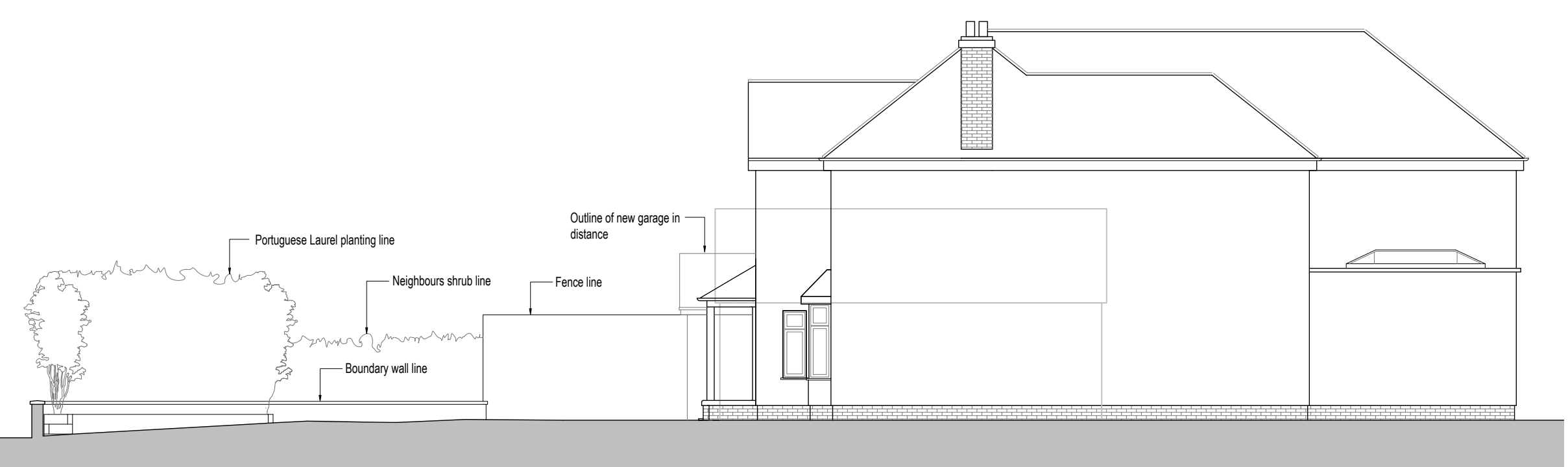

EXISTING ELEVATION 5
(1:100)

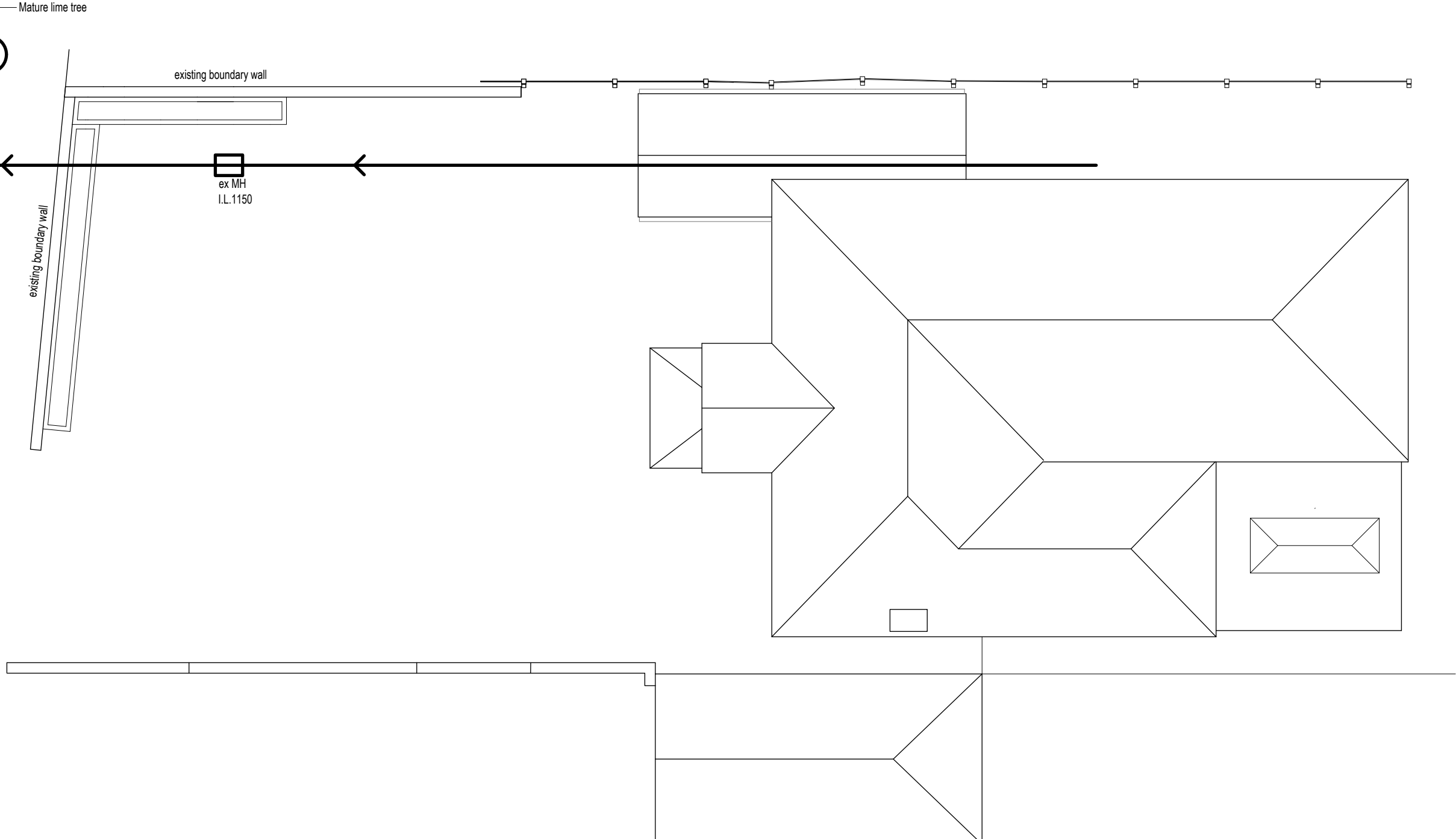

PROPOSED PLAN
(1:100)

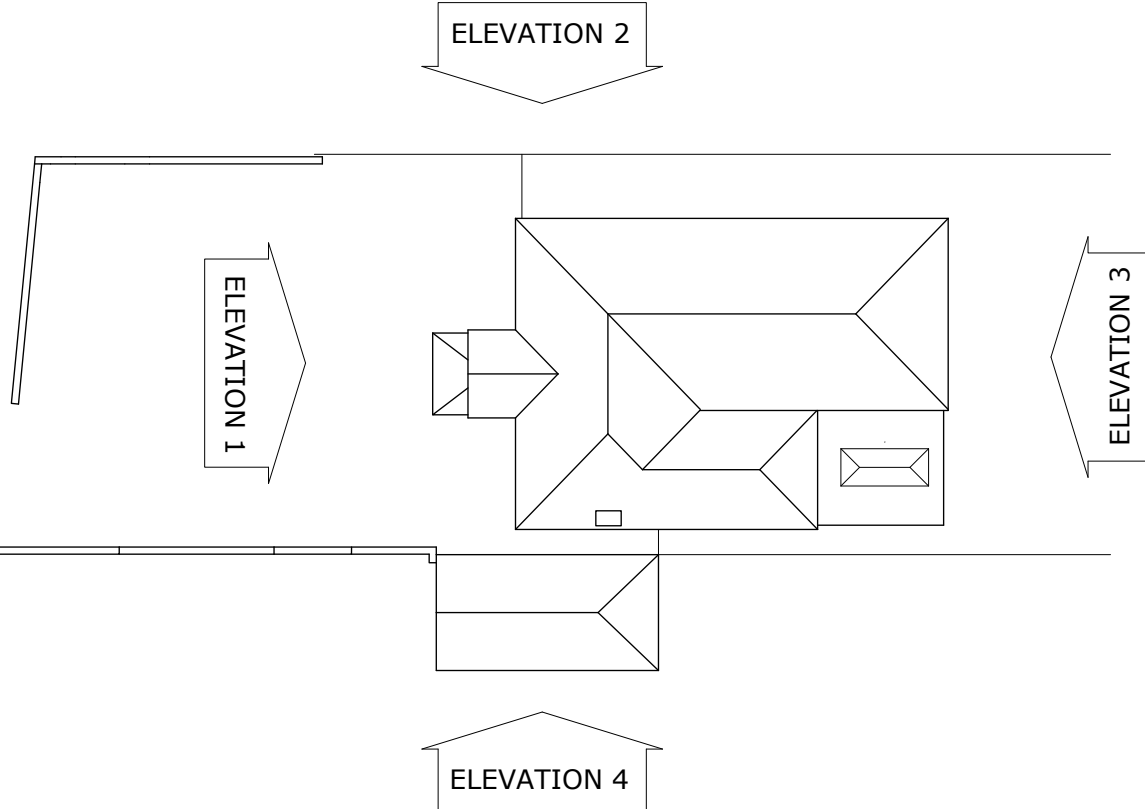

1. All dimensions to be checked / taken on by site contractors.
2. Drawing indicative for planning purposes. Not to be used for construction.
3. Contractor to check existing levels, drainage & existing materials prior to forming an estimate & construction.
4. All structural elements indicative. Seek Structural Engineers advice prior to construction or forming estimate.