

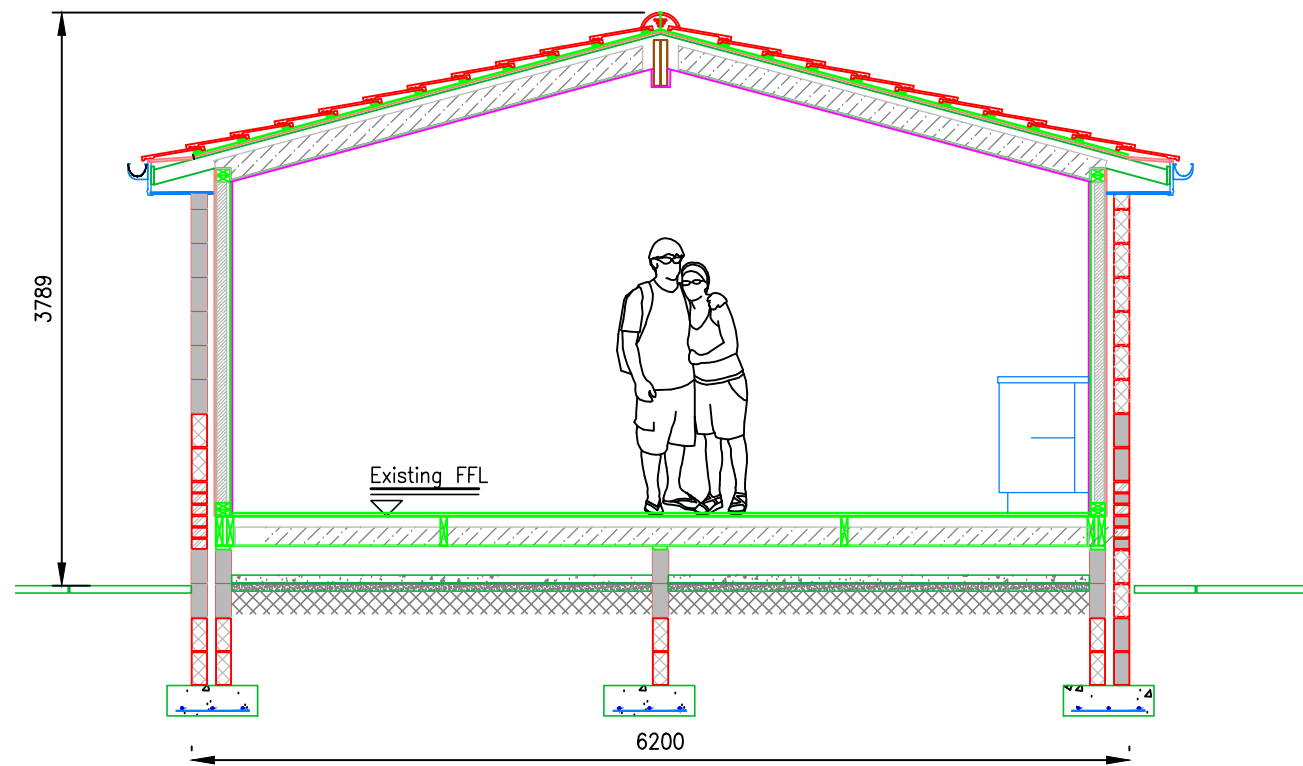

**Proposed Front Elevation.**  
Scale 1:100.

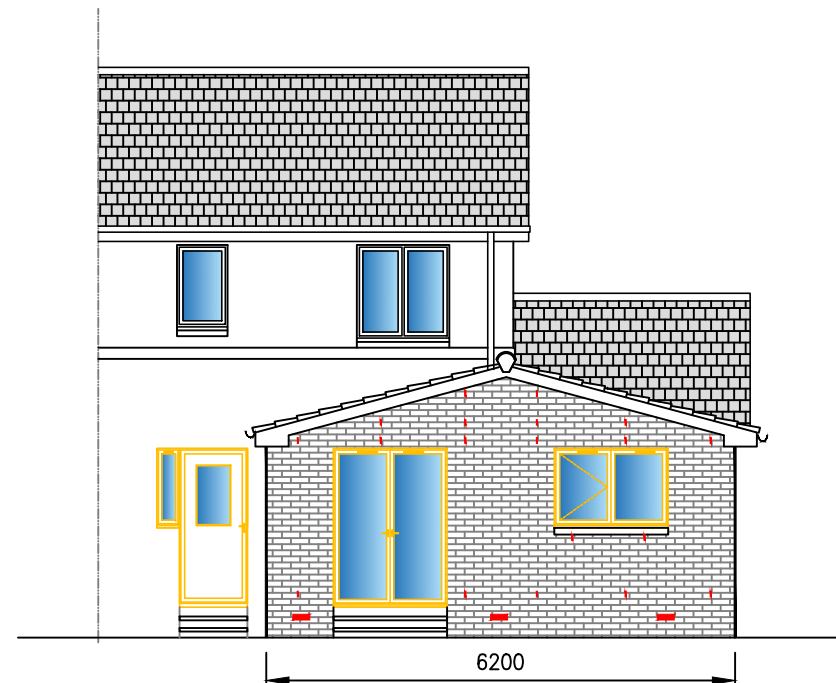

**Cross Section on rear extension.**



**Proposed Rear Elevation .**  
Scale 1:100.

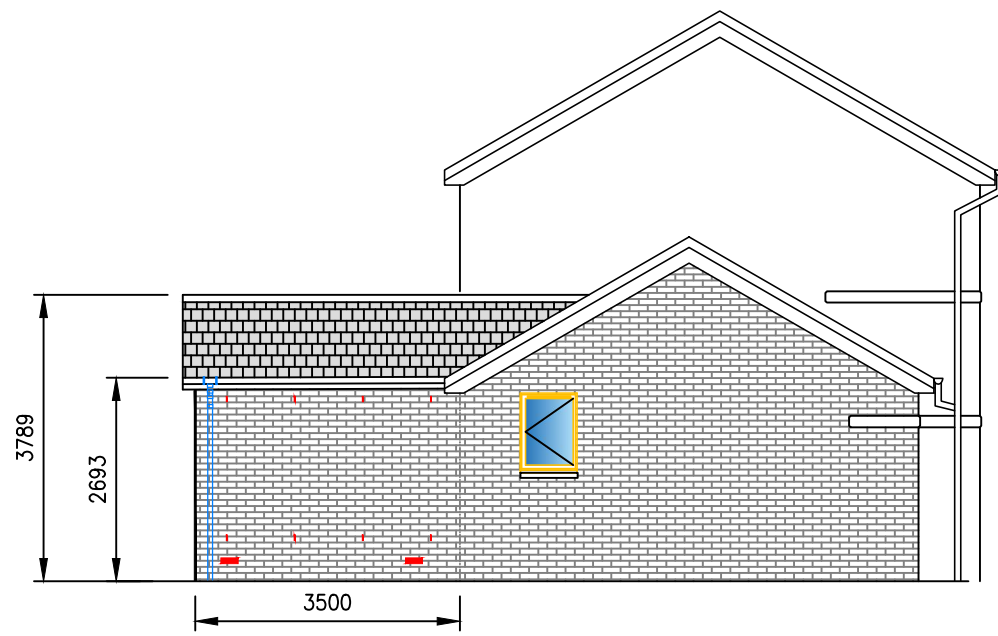

**Proposed Gable Elevation.**  
Scale 1:100.

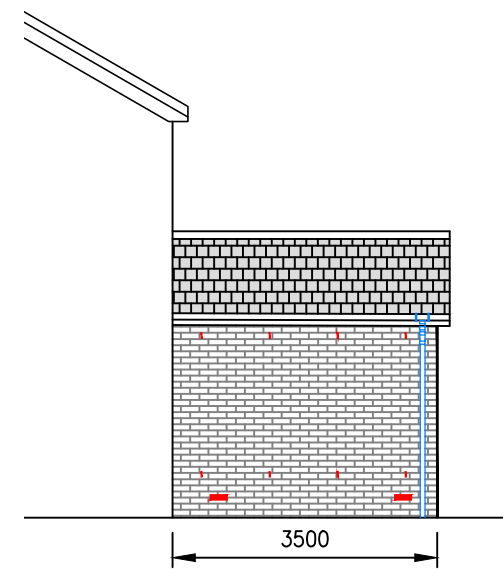

**Proposed Side Elevation .**  
Scale 1:100.

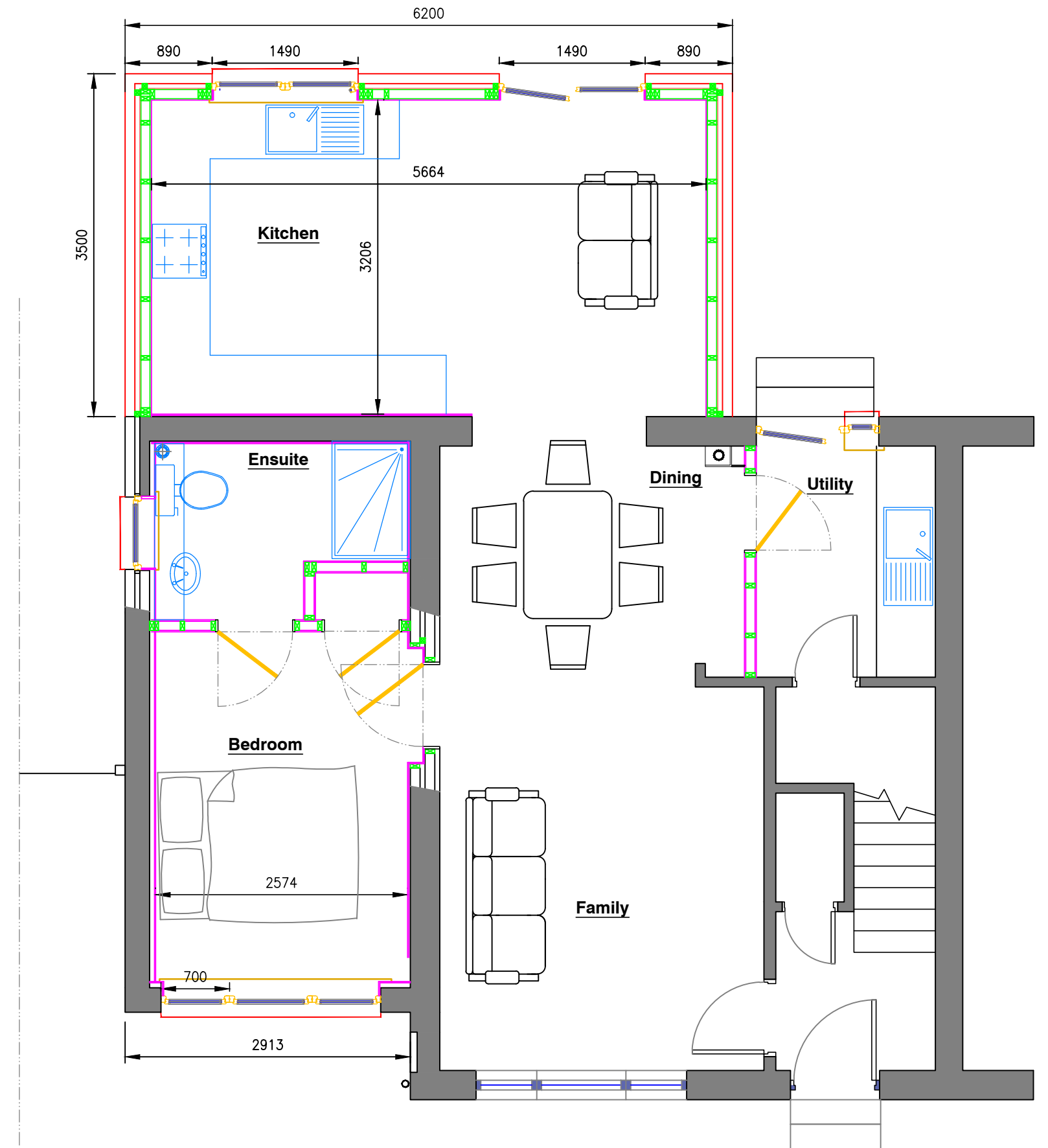

**Proposed ground floor plan.**

Scale 1:50

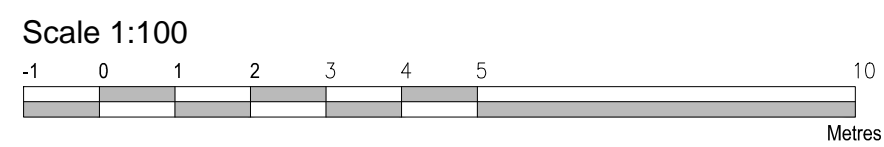
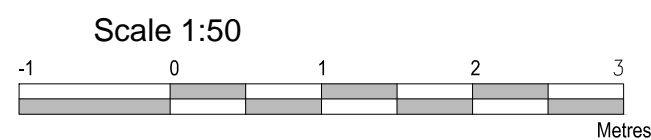

Applicant	Mrs G. Gray	Scale	1:100	Rev A - Side elevation added
Site	31 Bankfoot Place, Newtom Mearns, Glasgow. G77 5UL			
Project	Proposed extension and alterations to house	Date	May 2021	Job No
Title	Proposed elevations & floor plans			GG BW 01
				Drp No
				02

2021/0500/CLU