

7645

SOUTH ELEVATION

GROUND LEVEL

REPLACE LIKE FOR  
LIKE 7 BOX SASH  
WINDOWS

SCALE 1:100

DRAWING NO: 009A4

REV:

DRAWN BY: D.A. SUNNEY DATE: 14/6/21  
CLIENT: K GOLDING

THE GRAIN JOINERY LIMITED

Purpose Made Joinery  
Company Registration 09060559

BOX SASH  
ONE OF

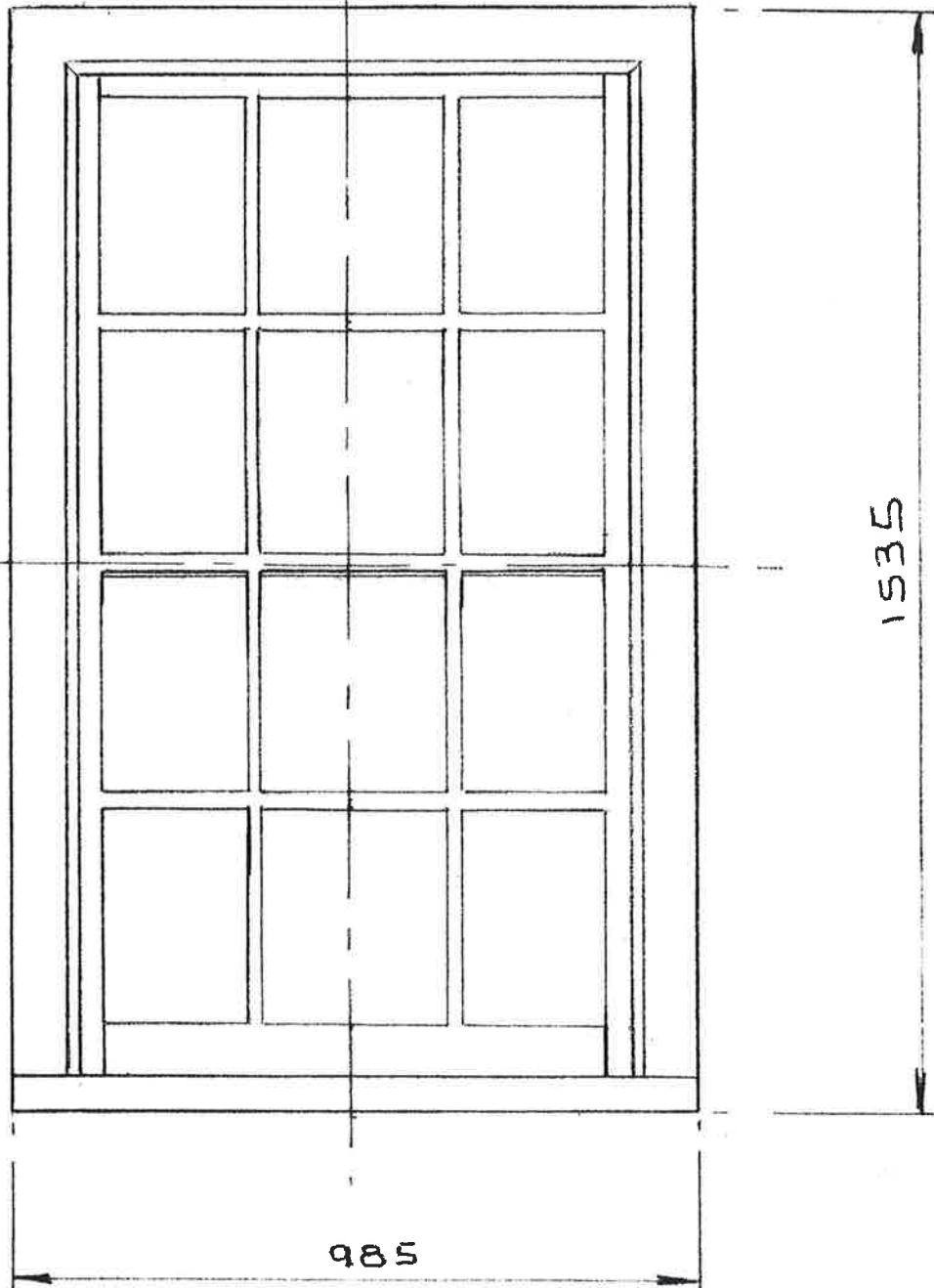

FRONT ELEVATION SCALE: 1:10

GROUND FLOOR  
BED 1

DRAWING NO: 006A4 REV: 1  
CHANGE DISCRPTIONS  
DRAWN BY: D.A.SUNNEY DATE: 2/1/21  
CLIENT: K. GOLDING

**THE GRAIN JOINERY LIMITED**  
Purpose Made Joinery  
Company Registration 09060559

BOX SASH  
ONE OF

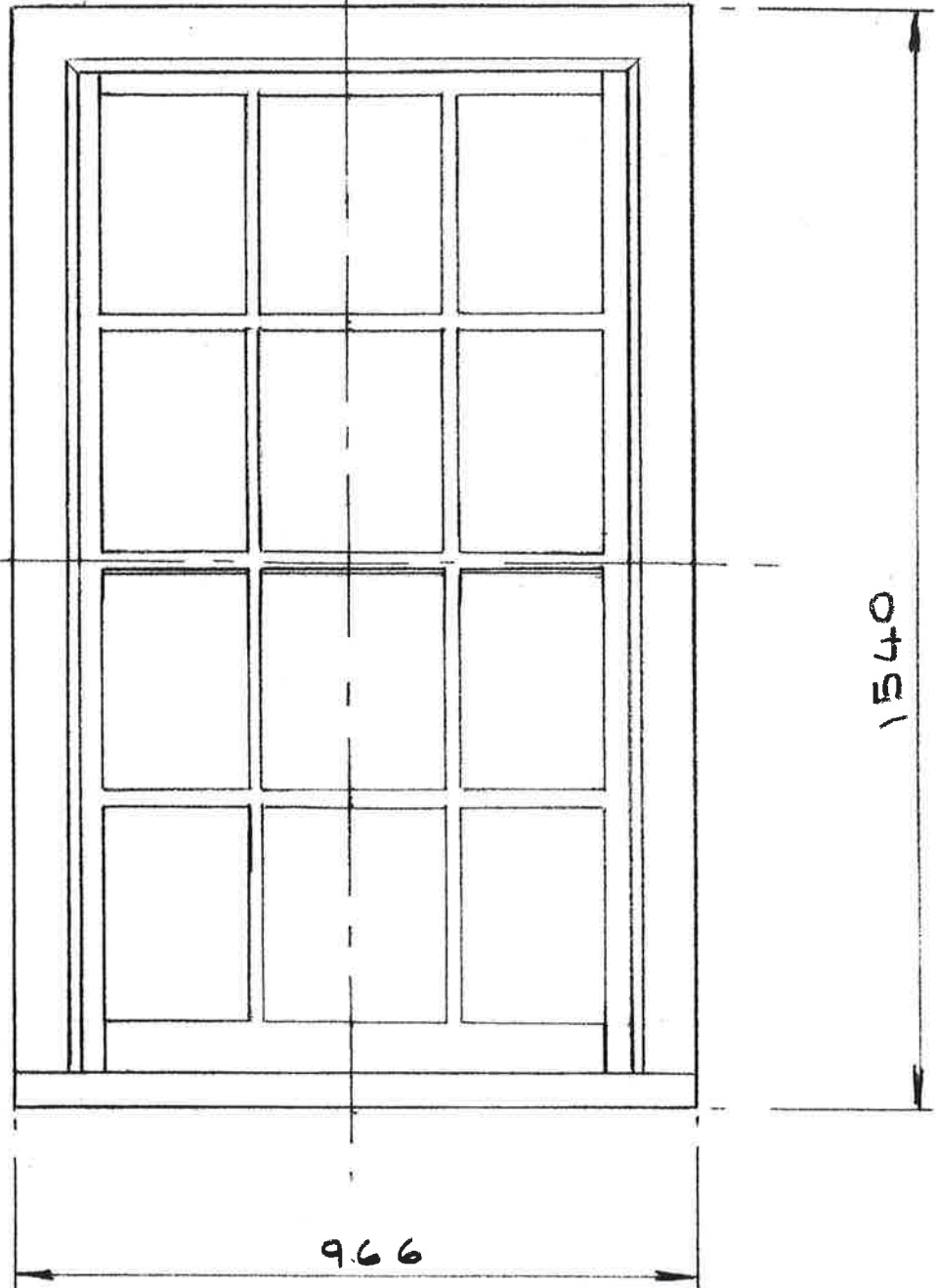

FRONT ELEVATION SCALE: 1:10

GROUND FLOOR  
SNUG

DRAWING NO: 001A4 REV: 1  
CHANGE DISCRPTIONS  
DRAWN BY: D.A.SUNNEY DATE: 2/1/21  
CLIENT: K. GOLDING

**THE GRAIN JOINERY LIMITED**

Purpose Made Joinery  
Company Registration 09060559

BOX SASH

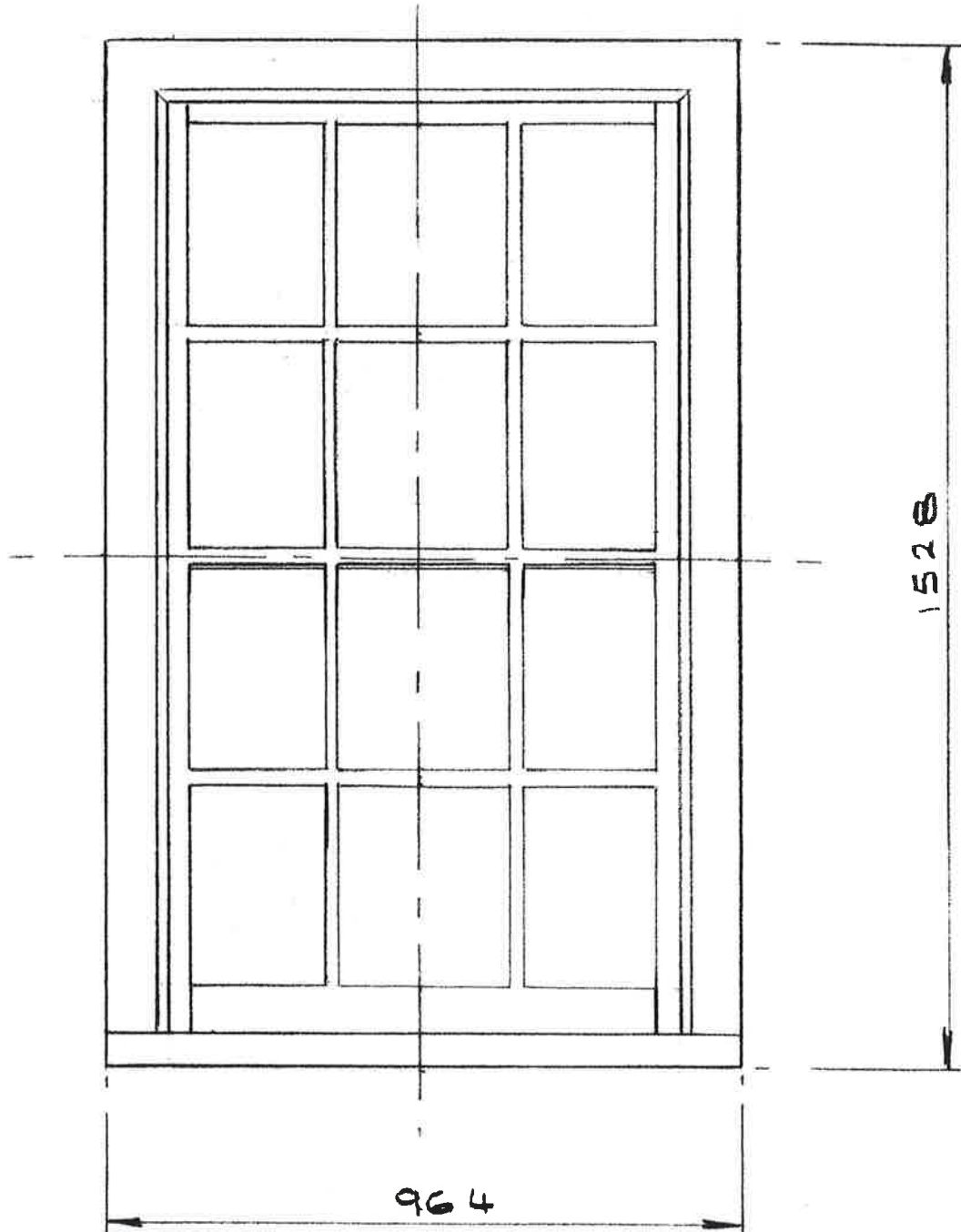

FRONT ELEVATION SCALE: 1:10

FRIST FLOOR  
BED 2 / STUDY

DRAWING NO: 008A4 REV: 1  
CHANGE DISCRPTIONS  
DRAWN BY: D.A.SUNNEY DATE: 2/1/21  
CLIENT: K. GOLDING

THE GRAIN JOINERY LIMITED  
Purpose Made Joinery  
Company Registration 09060559

BOX SASH  
ONE OF

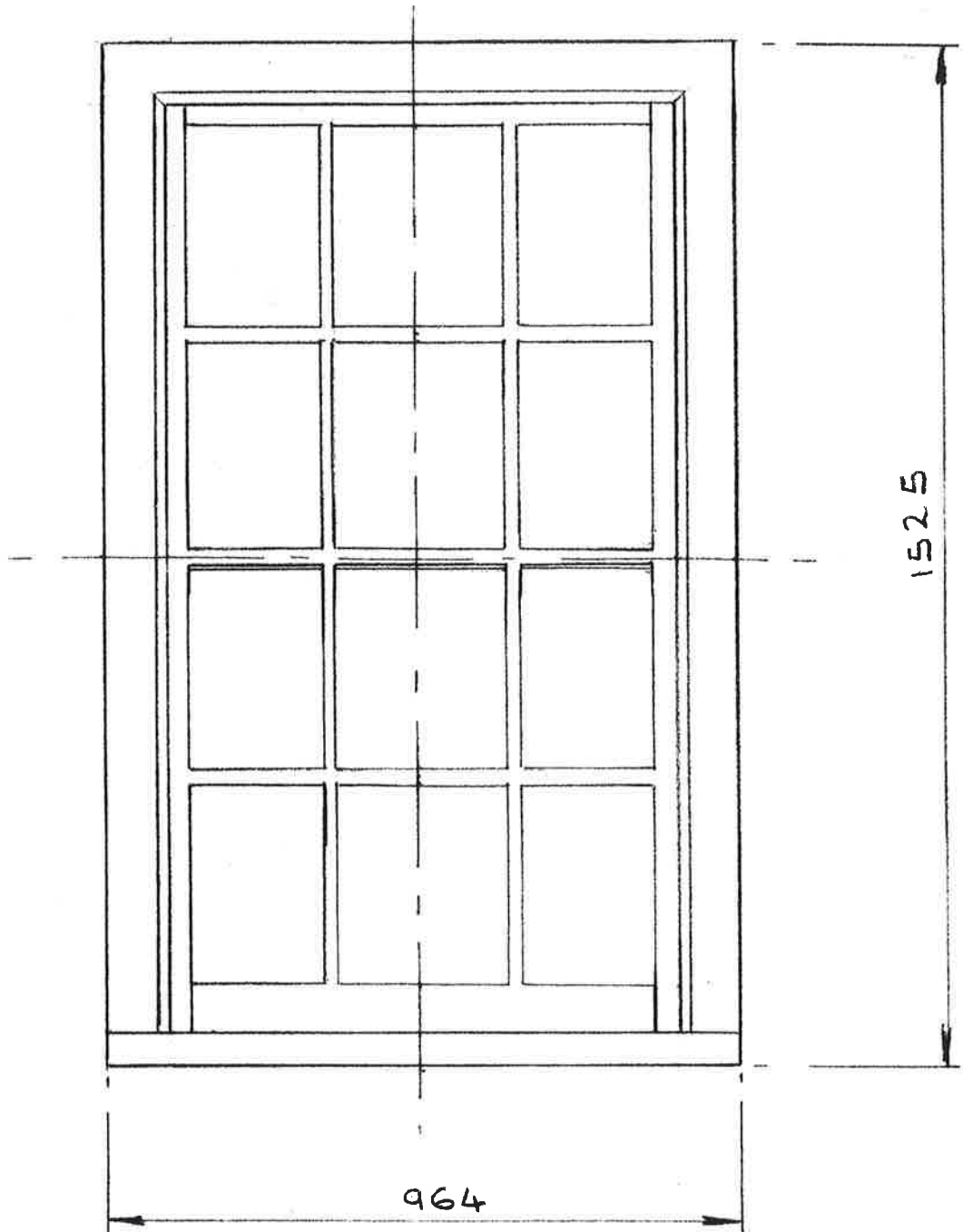

FRONT ELEVATION SCALE: 1:10

FRIST FLOOR  
BED MASTER

DRAWING NO: 007A4 REV: 1  
CHANGE DISCRIPTIONS  
DRAWN BY: D.A.SUNNEY DATE: 2/8/21  
CLIENT: K. GOLDING

**THE GRAIN JOINERY LIMITED**

Purpose Made Joinery  
Company Registration 09060559

BOX SASH  
ONE OF

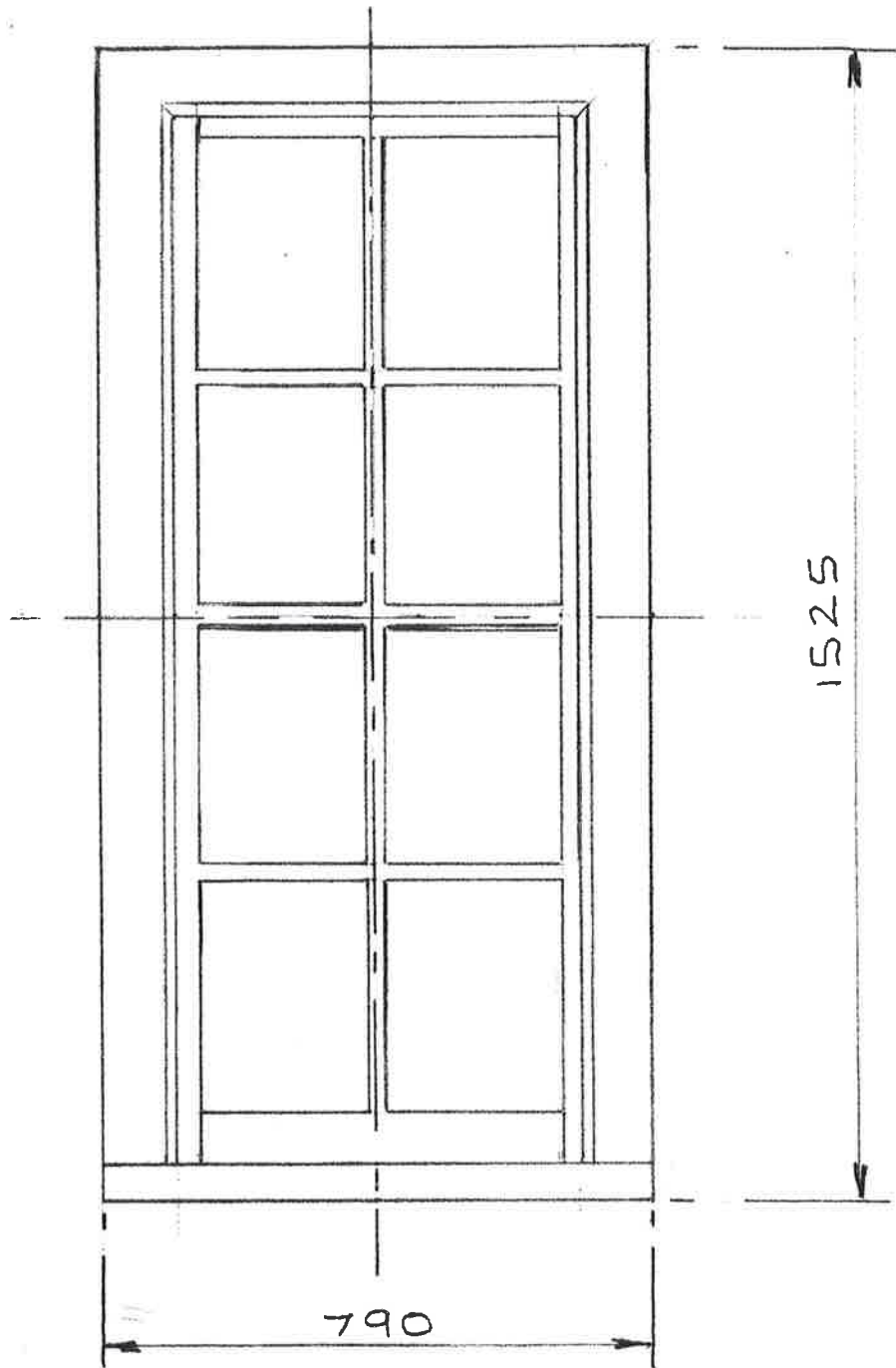

SCALE: 1:10

FIRST FLOOR  
BED 3

DRAWING NO: 002A4 REV 1  
CHANGE FLOOR LEVEL  
DRAWN BY: D.A.SUNMEY DATE: 2/1/21  
CLIENT: K. GOLDING

THE GRAIN JOINERY LIMITED

Purpose Made Joinery  
Company Registration 09060554

BOX SASH  
2 OF

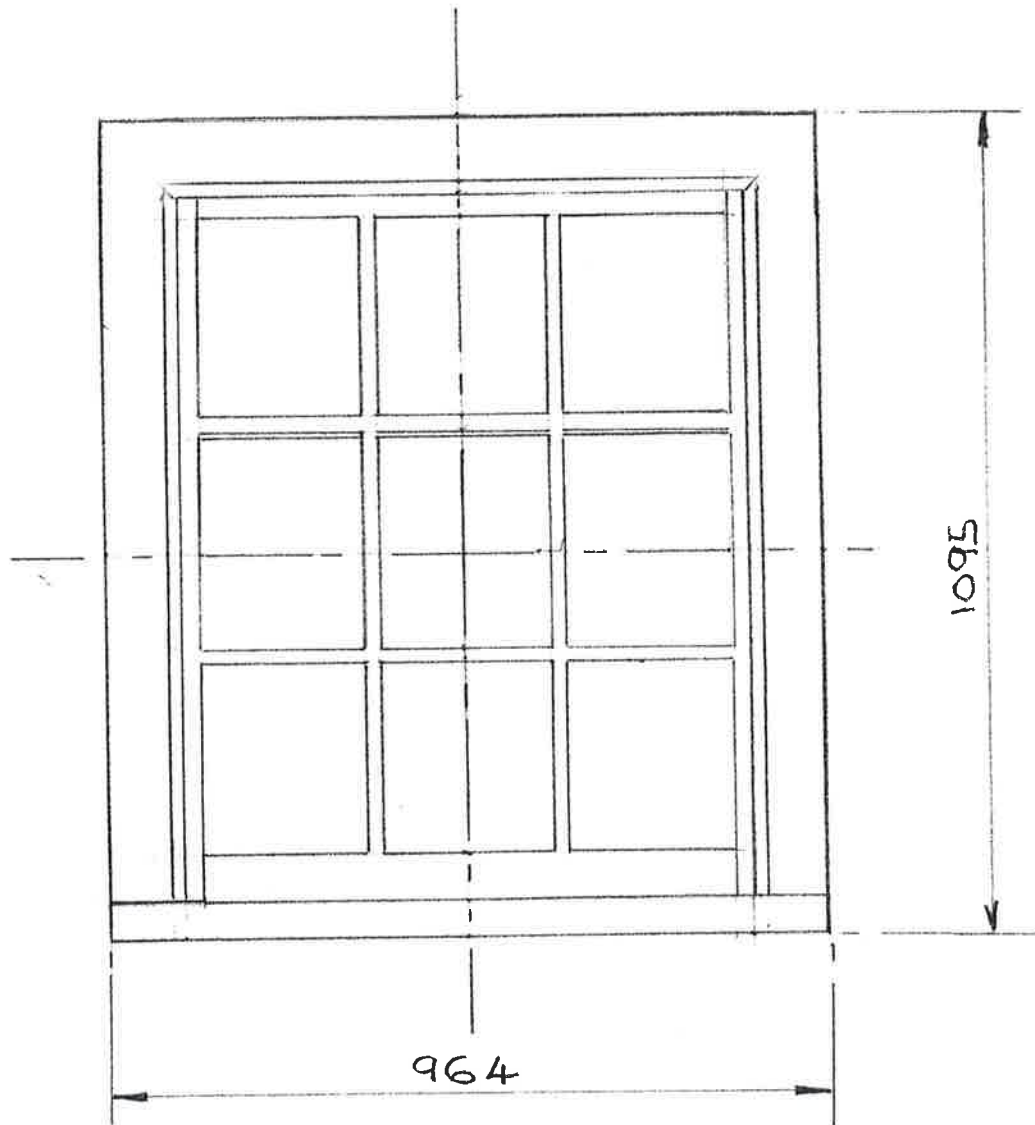

SECOND FLOOR

BED 4

BED 5

SCALE 1:10

DRAWING NO: 003A4 REV: 1  
CHANGE BED N° & FLOOR LEVEL  
DRAWN BY: D A SUNMEY DATE: 2/1/21  
CLIENT: K. GOLDING

**THE GRAIN JOINERY LIMITED**

Purpose Made Joinery  
Company Registration 09060559

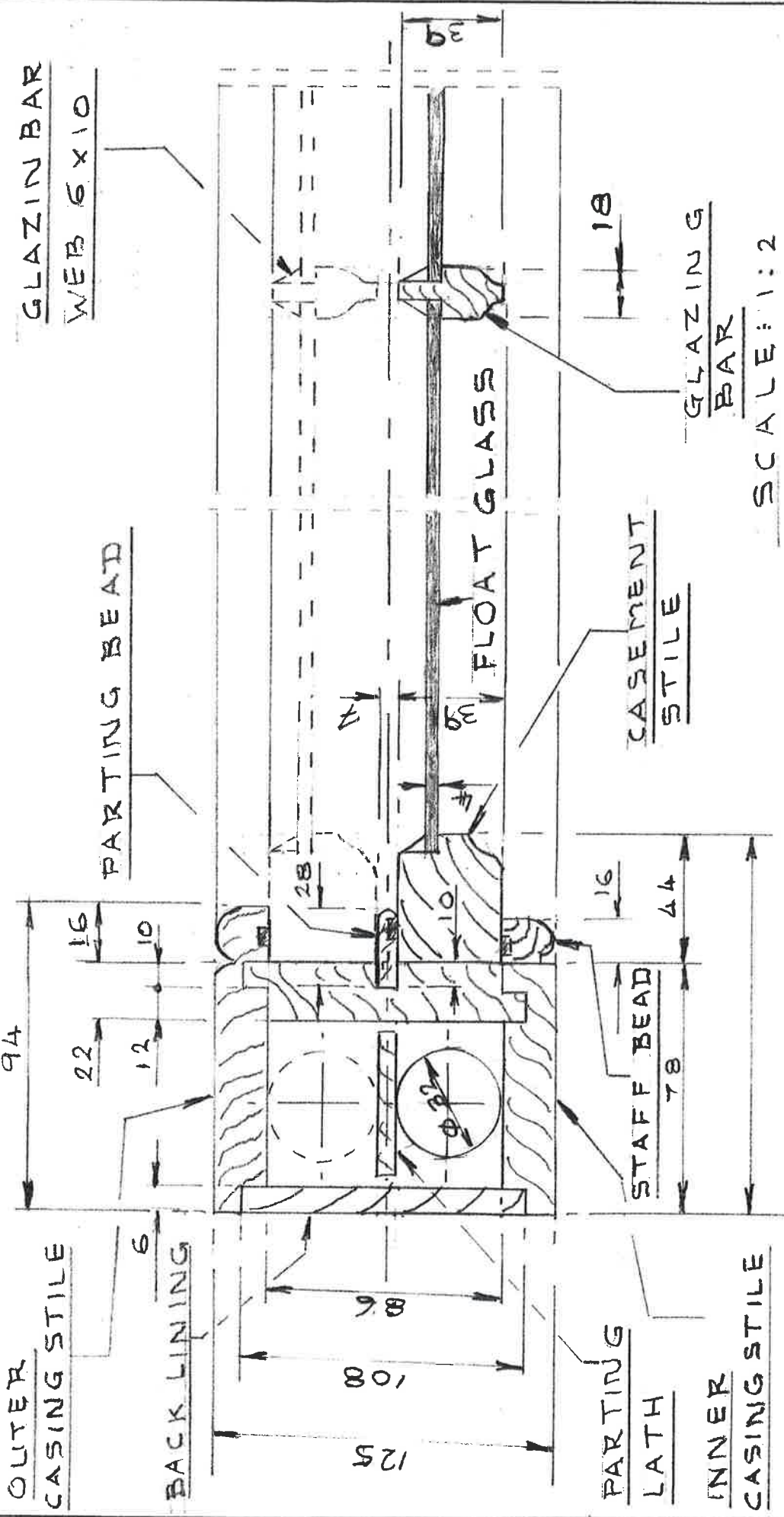

SCALE: 1:2

DRAWING NO: 005 A 4 REV: 1  
 MAT: SAPELE HARDWOOD  
 DRAWN BY: D.A. SUNNEY DATE: 6/1/21  
 CLIENT: K. GOLDING

SECTION DETAILS OF  
 BOX CASING, SLIDING  
 CASEMENT WITH  
 GLAZING BAR

**THE GRAIN JOINERY LIMITED**  
 Purpose Made Joinery  
 Company Registration 09060559



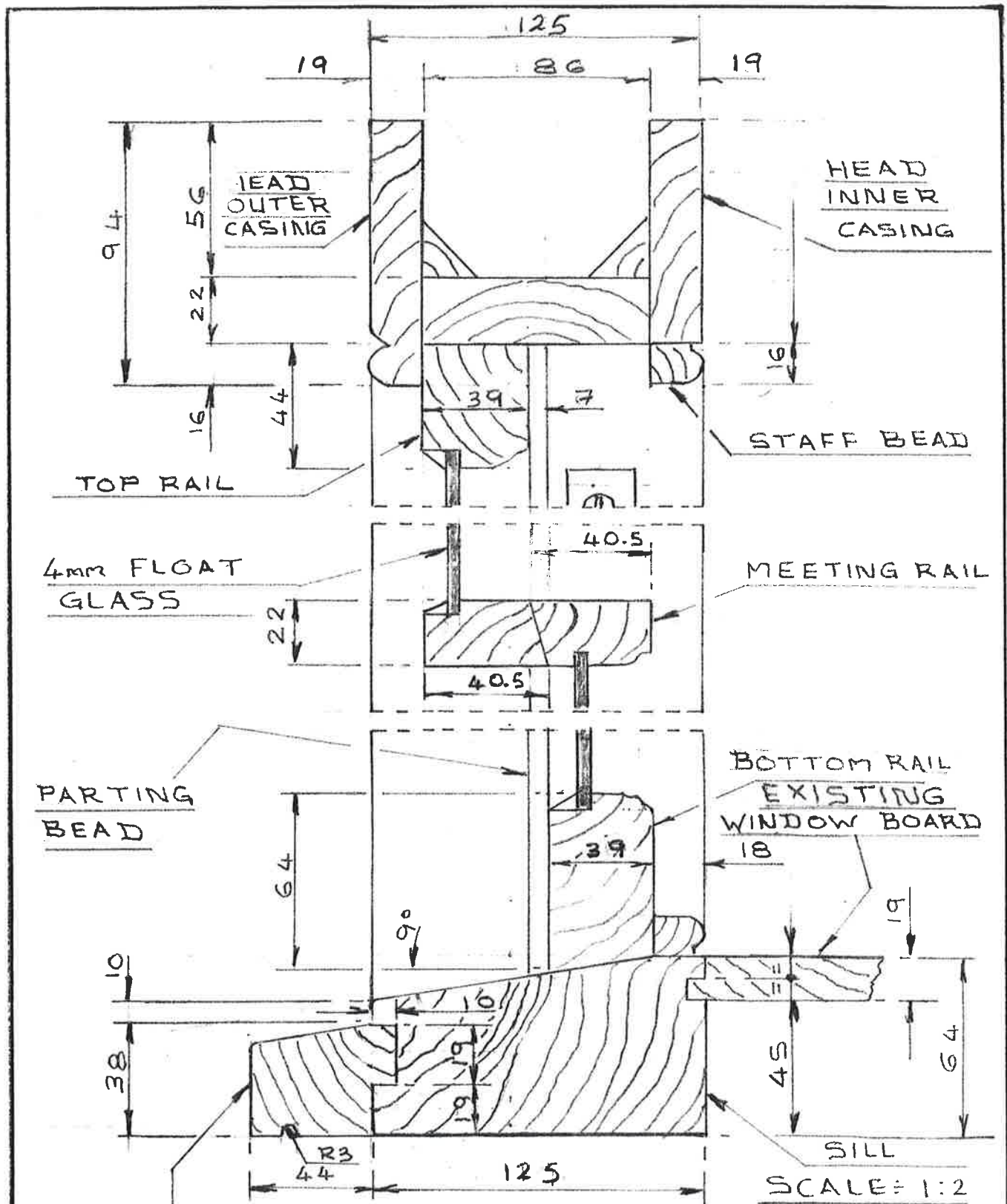

EXTENSION  
SILL

HEAD, CASEMENT  
AND SILL CROSS  
SECTION OF BOX  
SASH MAKE UP

DRAWING NO: 004A4 REV: 1  
 MATE:- SAPELE HARD WOOD  
 DRAWN BY: DASUNNEY DATE: 5/1/21  
 CLIENT: K. GOLDING

THE GRAIN JOINERY LIMITED  
 Purpose Made Joinery  
 Company Registration 09060554