

109.000
108.000
107.000
106.000
105.000
104.000
103.000
102.000
101.000
100.000
99.000
98.000

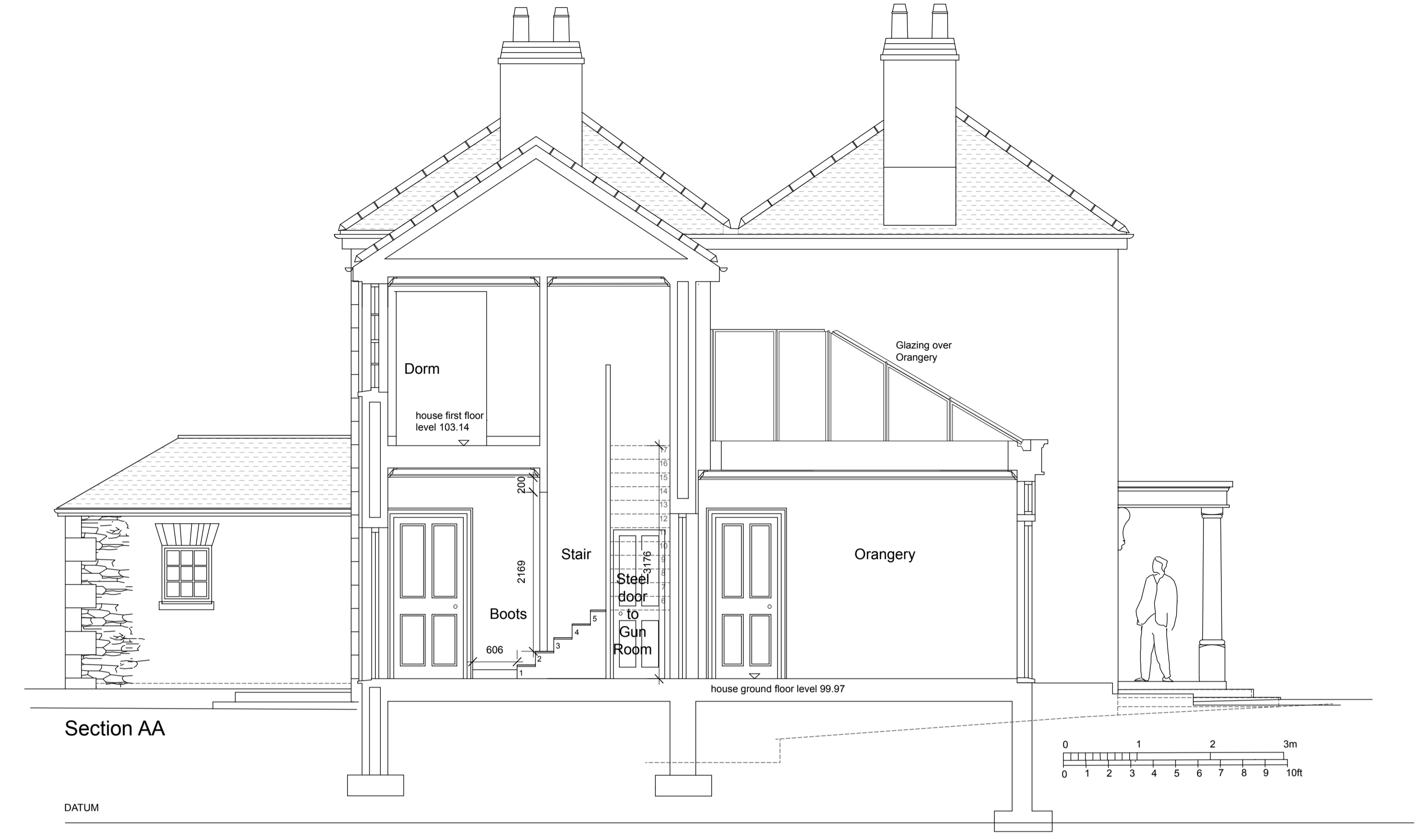

Section AA

DATUM

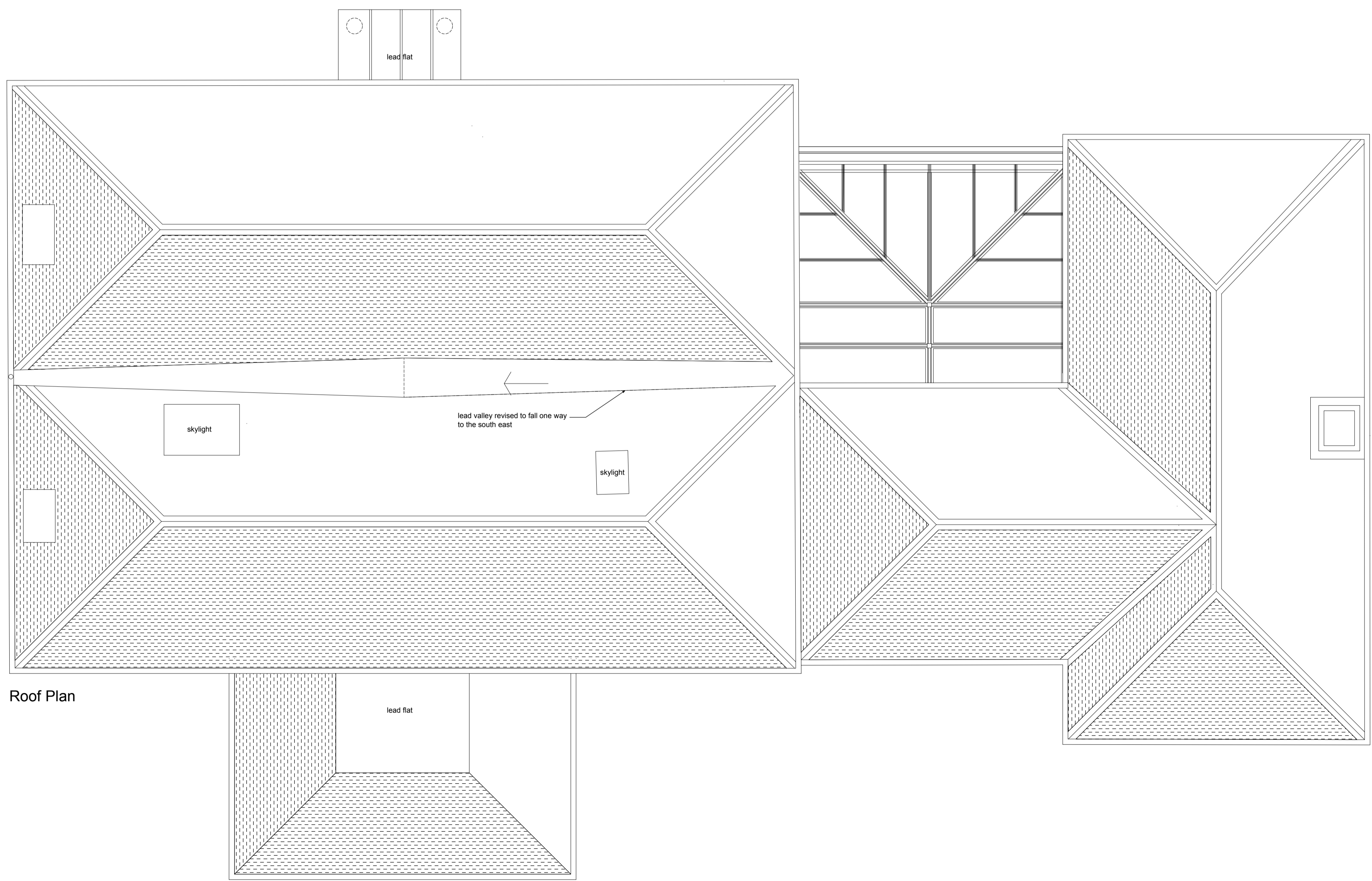

Roof Plan

- Rev: L | Date: 07-06-21 | By: JW | Scale note removed
- Rev: K | Date: 01-04-21 | By: JW | Orangerie glazing amended
- Rev: J | Date: 17-03-21 | By: JW | Orangerie lantern amended to Standard Patent Glazing Company type
- Rev: I | Date: 16-02-21 | By: AW | Changed stairs configuration
- Rev: H | Date: 01-02-21 | By: JW | revised incorporating client's comments
- Rev: G | Date: 07-01-21 | By: JW | revised incorporating client's comments
- Rev: F | Date: 18-11-20 | By: JW | revised incorporating client's comments
- Rev: E | Date: 11-11-20 | By: JW | revised after client's comments by e-mail 02-11-20
- Rev: D | Date: 17-8-20 | By: JW | revised incorporating client's comments dated 15-7-20
- Rev: C | Date: 14-4-15 | By: SJC | revised incorporating client's comments on 13-4-15
- Rev: B | Date: 8-4-15 | By: SJC | revised incorporating client's comments
- Rev: A | Date: 26-3-15 | By: SJC | revised incorporating client's comments

Ethy Barton | Lerryn | Cornwall 1504 / AD/04L
Section AA and Roof Plan

Drawn: SJC CAD ref: Scale: 1:50, A1 Date: Feb 2015

HARRISON SUTTON PARTNERSHIP
 CHARTERED ARCHITECTS LLP

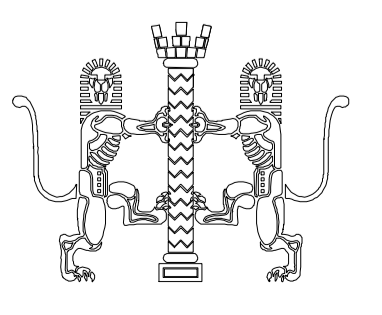

Little Priory Court
Fore Street Totnes
Devon TQ9 5NJ
T: 01803 865084

design@harrisonsutton.com
www.harrisonsutton.com