

**EXISTING GROUND FLOOR**  
Scale 1:50

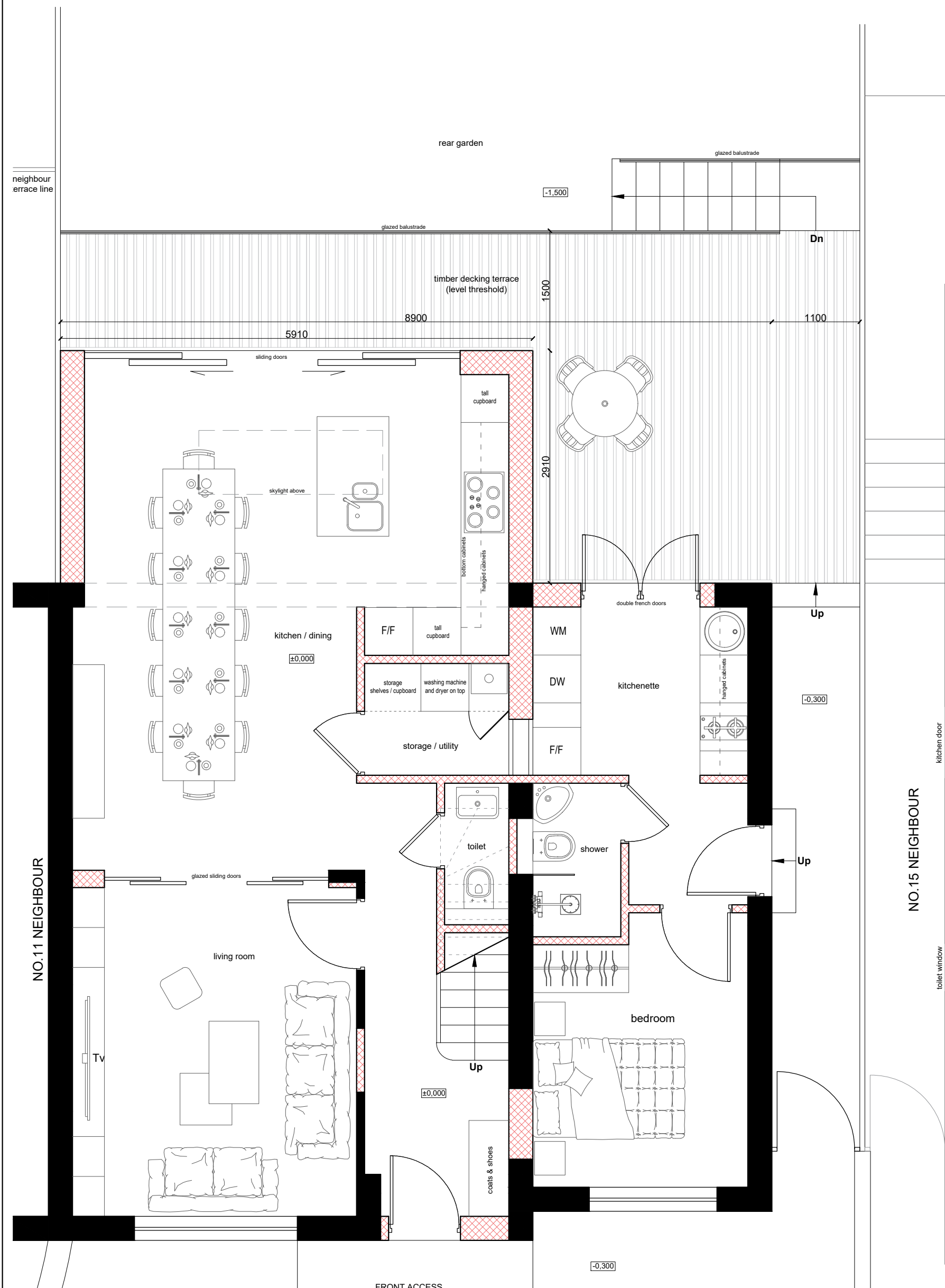

**PROPOSED GROUND FLOOR**  
Scale 1:50

New walls  
 Existing walls

**GENERAL NOTES:**  
 All setting-out must be checked on site.  
 All levels must be checked on site and refer to established Datum from relevant topographic survey.  
 All fixings and weathering must be checked on site.  
 This drawing must not be scaled.  
 This drawing must be read in conjunction with all other relevant architectural, structural engineering and M&E drawings.  
 This drawing must not be used for land transfer purposes.  
 This drawing must not be used on site unless issued for construction, subject to survey, consultation and approval from all statutory Authorities.  
 © 2020 Lazar Fang Group Ltd  
 The copyright of this drawing is vested in Lazar Fang Group Ltd and it may not be reproduced in whole or part or used for the manufacture of any article without the express permission of the copyright holders.  
 Lazar Fang Group Ltd has prepared this document in accordance with the instructions of the Client under the agreed Terms of Appointment.  
 This document is for the sole and specific use of the Client and Lazar Fang Group Ltd shall not be responsible for any use of its contents for any purpose other than that for which it was prepared and provided. Should the Client require the electronic copies of the document for other parties, this should be for co-ordination purpose only, the whole of the file can be copied, but no professional liability or warranty should be extended to the other parties by Lazar Fang Group Ltd in this connection, without the explicit written agreement thereto by Lazar Fang Group Ltd.

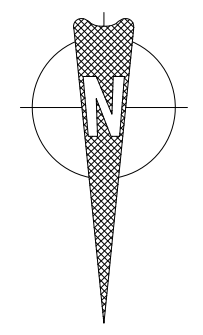
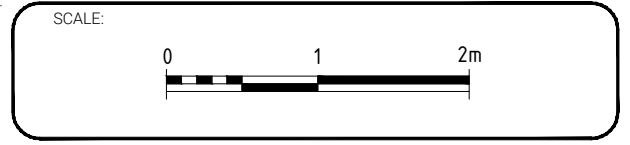

REV.	DESCRIPTION:	BY:	DATE:
STATUS: <b>PLANNING APPLICATION</b>			

**Lazar Fang Group**  
 architectural services and design  
 20-22 Wenlock Road, London, N1 7GU  
 email: info@lf-g.co.uk  
 tel: 07950 500 888

PROJECT: SINGLE STOREY REAR EXTENSION TO REPLACE EXISTING CONSERVATORY AND INTERNAL ALTERATIONS

SITE: 13 THE REDDINGS LONDON, NW7 4JN			
TITLE: EXISTING AND PROPOSED GROUND FLOOR			
SCALE AT A2: 1:50	DATE: 17.06.2021	DRAWN: CL	CHECKED: -
PROJECT NO: LFG-PO-01	DRAWING NO: PA-02	REVISION:	-