

01 EXISTING SITE PLAN
1:100

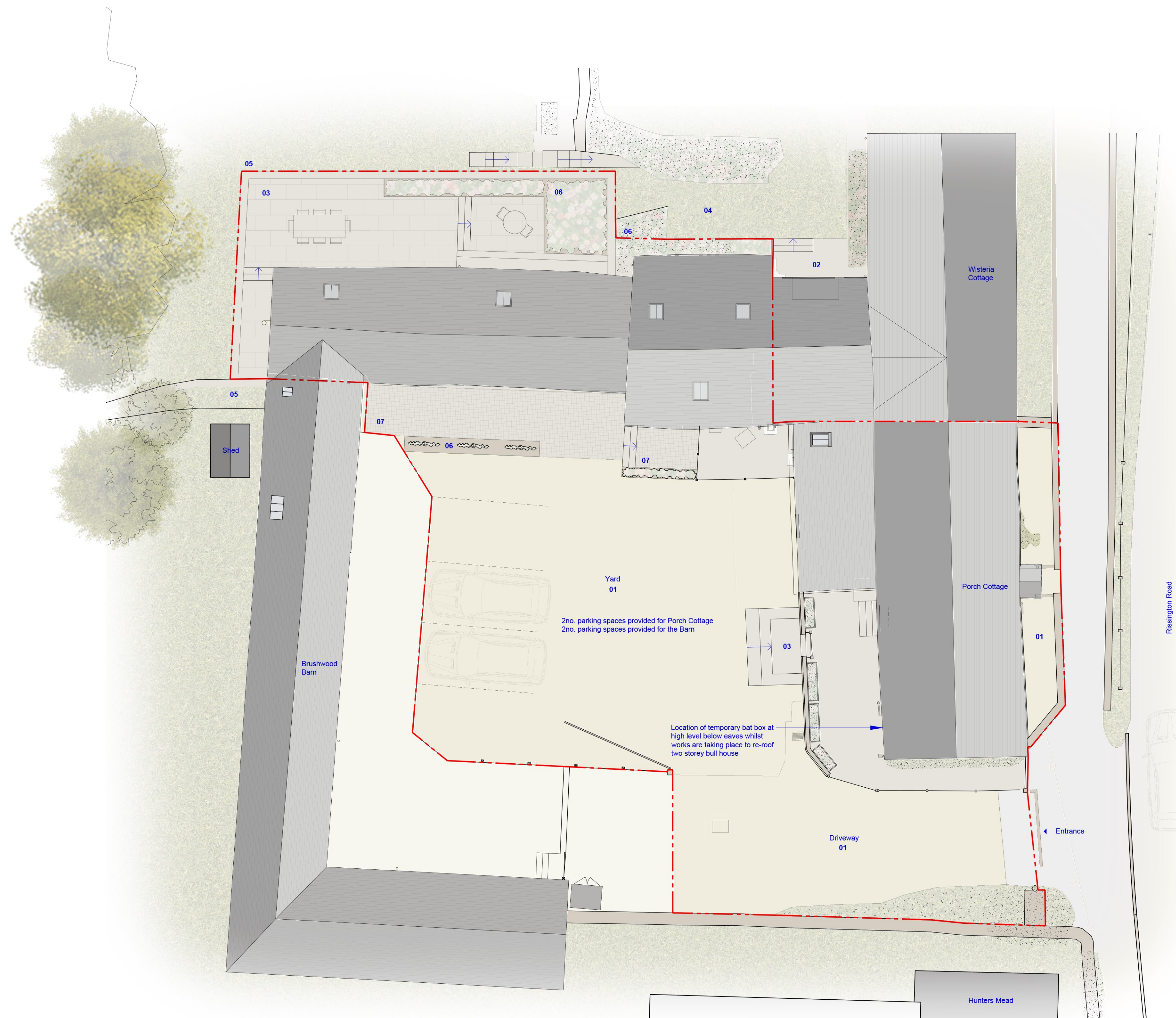

02 PROPOSED SITE PLAN
1:100

- Area affected by the application
 - Proposed
 - Existing
- Material Key
- 01 Gravel
 - 02 Concrete
 - 03 Paving
 - 04 Lamin
 - 05 Stone wall
 - 06 Planting
 - 07 Stone Sals
 - 08 Cotswold Stone
 - 09 Timber Boards
 - 10 Concrete Roof Tiles
 - 11 Corugated Roofing
 - 12 Timber Windows & Doors
 - 13 Corugated Metal Roofing
 - 14 Slim Aluminium Frame Windows & Doors
 - 15 Blockwork
 - 16 Rough Cast Plaster Work
 - 17 Rough Sawn Timber Cladding
 - 18 Reclaimed Elm

DRAWING REPRODUCED FROM ORIGINAL SURVEY DRAWINGS BY:
EDWARD GARDNER SURVEYS TEL 07775 488916



Scale 1:100

Drawing scale may be affected by printing, scanning or copying.

Rev	Description	Date
P3	Planning Issue	21/08/21
P2	Draft Planning Issue	14/06/21
P1	Preliminary Issue to Client	28/04/21

DESIGN STOREY

13 Royal Crescent, Cheltenham, GL50 3DA
0333 733 1373 hello@design-storey.co.uk

Drawing
Existing & Proposed Site Plans
Address: Little Risingham, Glos, GL54 2ND
Project No: 2057 P002 P3
Revision: 1:100 @A0
Scale: PLANNING & LBC