

GROUND FLOOR

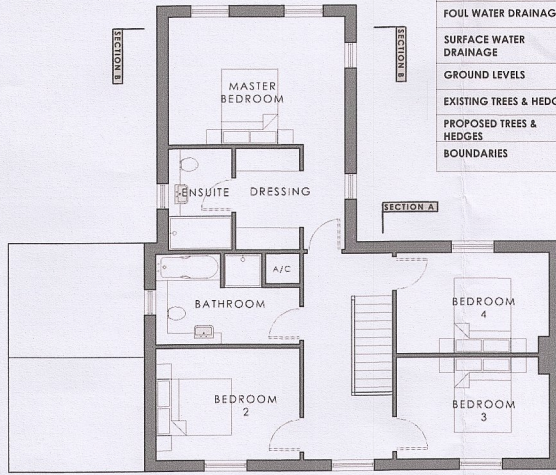

FIRST FLOOR

SITE NOTES	
FOUL WATER DRAINAGE	To connect to existing system
SURFACE WATER DRAINAGE	As per existing
GROUND LEVELS	Dwelling to be raised 150mm from existing ground level
EXISTING TREES & HEDGES	Existing landscaping to stay
PROPOSED TREES & HEDGES	No additional planting proposed
BOUNDARIES	As existing

FLOOR PLANS
scale 1:100



FRONT ELEVATION

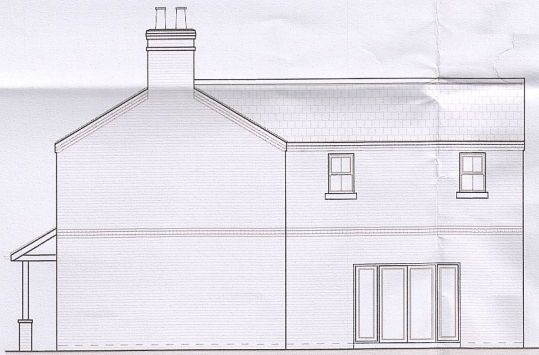

SIDE ELEVATION



REAR ELEVATION



SIDE ELEVATION

ELEVATIONS & SECTIONS
scale 1:100



PROPOSED BLOCK PLAN
scale 1:200

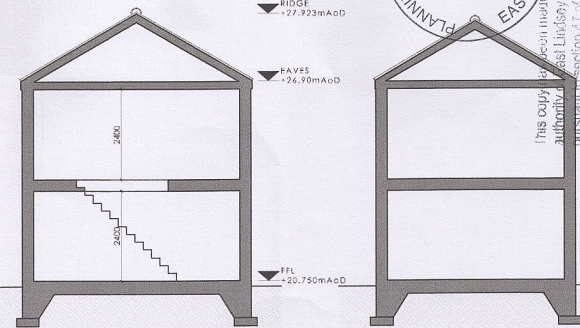

SECTION AA'

SECTION BB'

PLANNING DEPARTMENT
21 JUN 2021
EAST LINDSEY DISTRICT COUNCIL

This copy is for review only and is not to be used for construction. It is the copyright of the author and must not be reproduced without written consent. The contractor is responsible for taking and checking all dimensions on site prior to commencement and reporting back to the architect. All materials specified in this drawing are to be used in strict accordance with manufacturers' instructions and current codes of practice.

Unless the A2 provisions of the Copyright, Design and Patents Act 1988 (the Act) apply, the copyright in this drawing is the property of the author and must not be reproduced without the prior permission of the copyright owner.

S / 1 / 2 / 1384 / 2

DRAWING ISSUES AND REVISIONS

Issue Stage: Consultation 23/05/2021
 Issue Stage: Approved 23/05/2021
 Issue Stage: Issued 23/05/2021

ldc LANDSCAPE DESIGN CONSULTANTS

PROJECT: Proposed Dwelling Church Lane Minting

DATE: May 2021

TITLE: PROPOSED

SCALE: As stated

ORIGINAL SIZE: A2

DRAWING NUMBER: LDC3519-PL-02

This drawing is the copyright of the author and must not be reproduced without written consent. The contractor is responsible for taking and checking all dimensions on site prior to commencement and reporting back to the architect. All materials specified in this drawing are to be used in strict accordance with manufacturers' instructions and current codes of practice.

All Details and Specifications in this drawing and in relation to this specific project should be checked to it. Any deviations occur the contractor / client should inform the architect immediately. It is the contractor's responsibility to ensure that the drawings are used in strict accordance with manufacturers' instructions and current codes of practice.