

0 1 2 3 4 5m

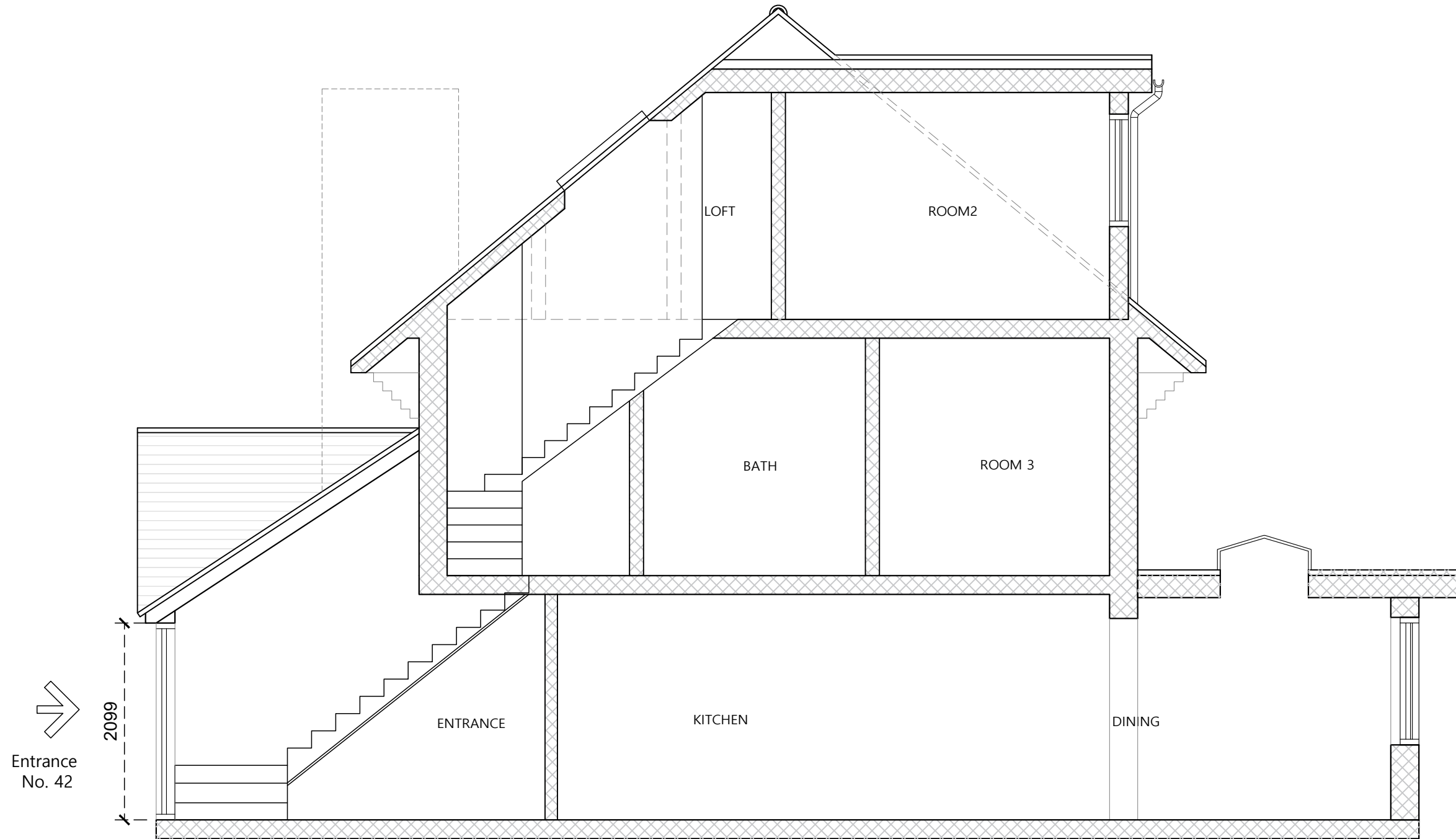
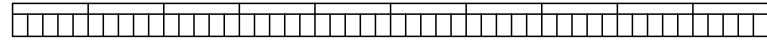

Proposed Section

**MSD**

Design Development

**MORESPACE DESIGN LTD**

<http://msdltd.wix.com/msdltd>  
 Email: [inquirymsdltd@gmail.com](mailto:inquirymsdltd@gmail.com)  
 Unit 79, Kingspark Business Centre, 152-178 Kingston Road  
 New Malden, Kingston Upon Thames, UK, KT3 3ST  
 Tel: +44 (0)20 8942 2882

General notes:

1. Do not scale dimensions from this drawing. Written dimension only to be taken. Existing dimensions to be measured on site.
2. U.N.O all dimensions are in millimeters.
3. Existing details shown are indicative and are to be verified on site prior to any work commencing. Any discrepancy found to be reported to the Architect and/or Engineer.

|                 |                       |             |                       |                     |                  |
|-----------------|-----------------------|-------------|-----------------------|---------------------|------------------|
| Client          | Mr. Al-Jafari         | Project     | 42 Delta Road KT4 7HW | Drawing Description | Proposed Section |
| Status          |                       | Job No.     | 006                   | Revision            |                  |
| Local Authority | Epsom - Ewell Council | Drawing No. | 006                   |                     |                  |
| CAD Drawn       | JM Checked OM         | Scale       | 1 : 50 @A3            | Date                | JUN 2021         |