

Scale
Metres
Feet
For 1:50 Scales @ A1



South Elevation - Existing
Scale 1:50 @ A1



East Elevation - Existing
Scale 1:50 @ A1

Notes:

- Do not scale from this drawing. Where dimensions are shown these are to be verified against site dimensions prior to any setting out, ordering of materials or fabrication.
- All dimensions in millimetres unless otherwise stated.
- This document should not be relied on or used in circumstances other than those for which it was originally prepared and for which WOODS DESIGN was commissioned. WOODS DESIGN accepts no responsibility for this document to any other party other than the person by whom it was commissioned.

Existing Construction:

Walls	Facing brickwork in stretcher bond in cement mortar - red
Roof	Clay pantries - terracotta
Doors/windows	PVCU & timber - white & coloured
Fascias	Painted timber - white
Rainwater Goods	PVCU - black
Drainage	Surface water to soakaway (assumed) & foul water to mains



Ground Floor Plan - Existing
Scale 1:50 @ A1

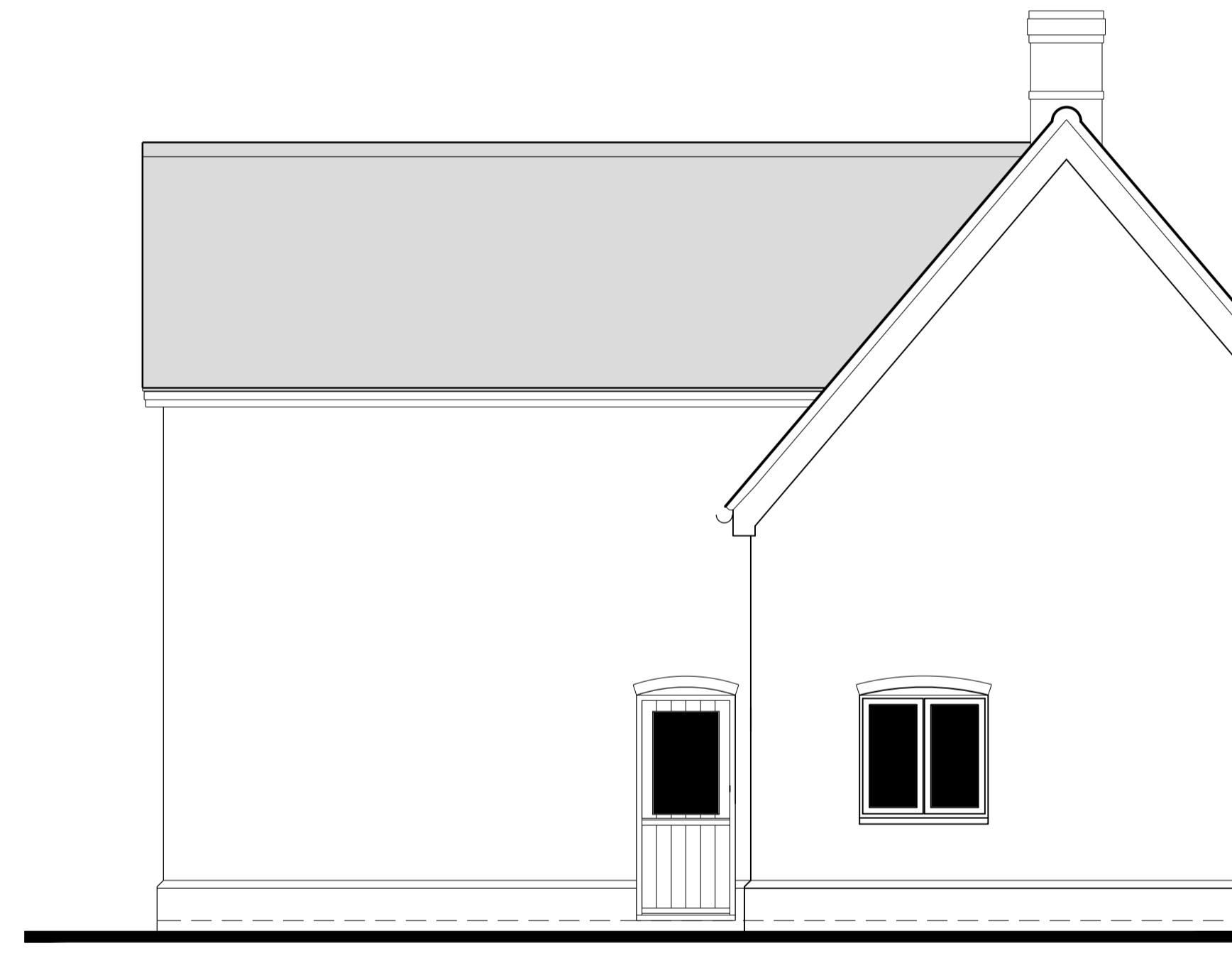

North Elevation - Existing
Scale 1:50 @ A1

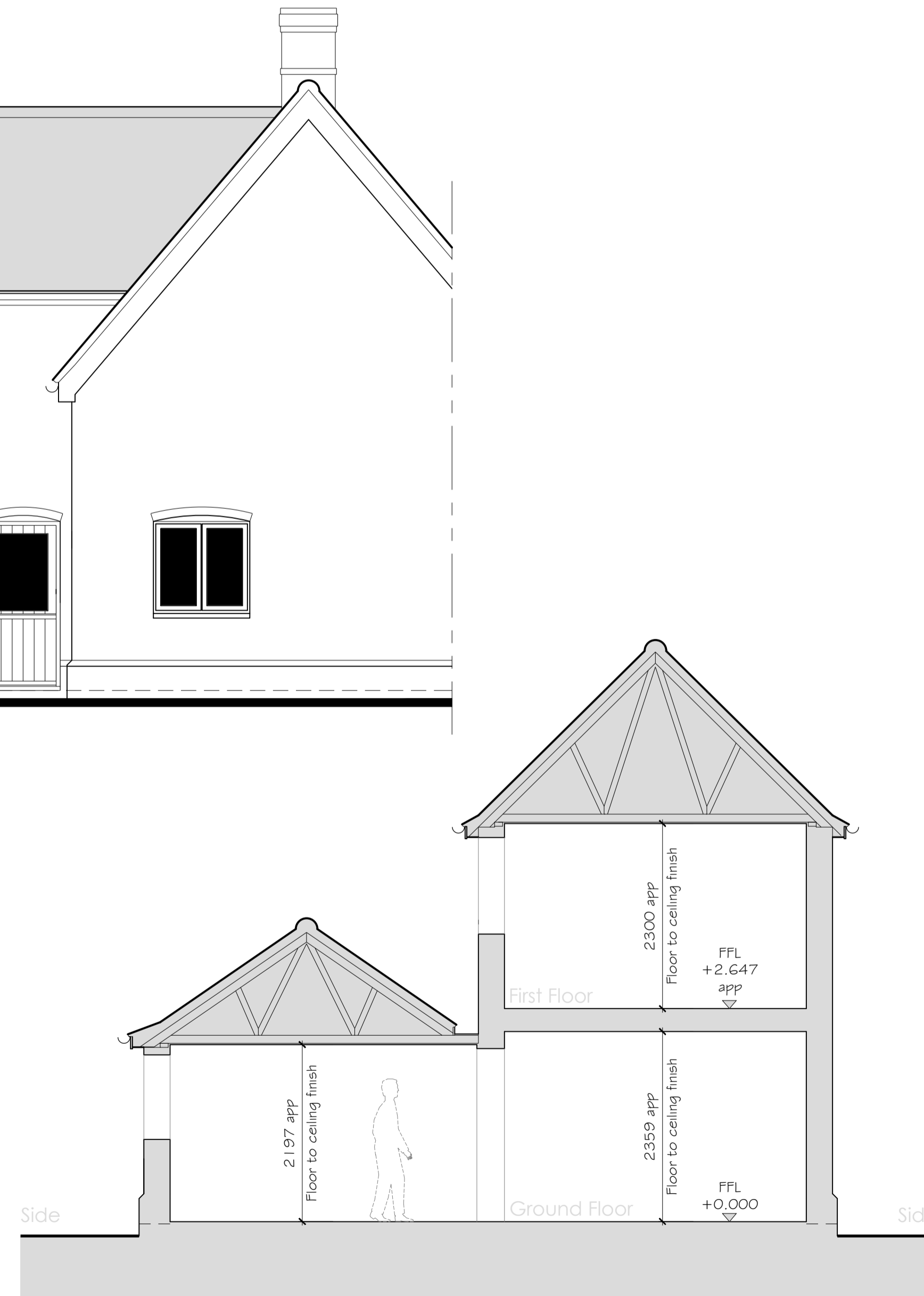

Cross Section A - Existing
Scale 1:50 @ A1

A	As built	28.03.21
Rev	Details	Date

Client:
Mr & Mrs C Wells
Juniper House, The Street
WOODTON
Norfolk, NR35 2LZ

Project:
Rear extension & roof replacement to:
Juniper House, The Street
WOODTON
Norfolk, NR35 2LZ

Drawing Title:
Plans, Elevations & Section
as Existing

Date: Mar 21 **Scale:** As Shown

Preliminary Approval
Tender Construction

WOODS DESIGN
architectural services

Saxon House, The Street, Hempsall, Norwich,
Norfolk, NR15 2AD
T/F: 01508 498805
E: mail@woods-design.co.uk
W: www.woods-design.co.uk

Drawing No: W0590/001 Rev: A

WOODS DESIGN © Copyright
Copyright of this drawing belongs to WOODS DESIGN and all rights are reserved by the owner. No part of this drawing may be copied, re-issued or loaned, including electronically, without the prior permission of WOODS DESIGN.