

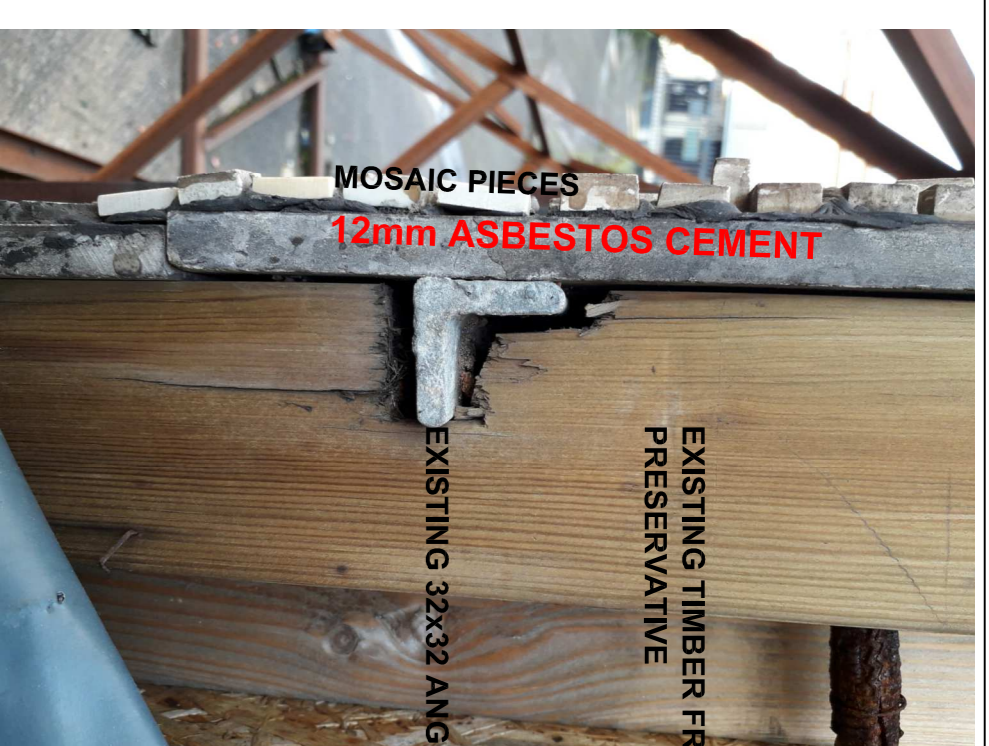

**MOSAIC 1** **MOSAIC 2**

**MOSAIC 3**



**AS EXISTING**

approx 100

GREY / BLACK STOVE ENAMELLED ALUMINIUM SURROUND  
200  
60x60 ANGLE  
EXISTING TIMBER FRAME  
MOSAIC PIECES BONDED TO ASBESTOS CEMENT SHEET WITH EXISTING NON-ACM BITUMEN

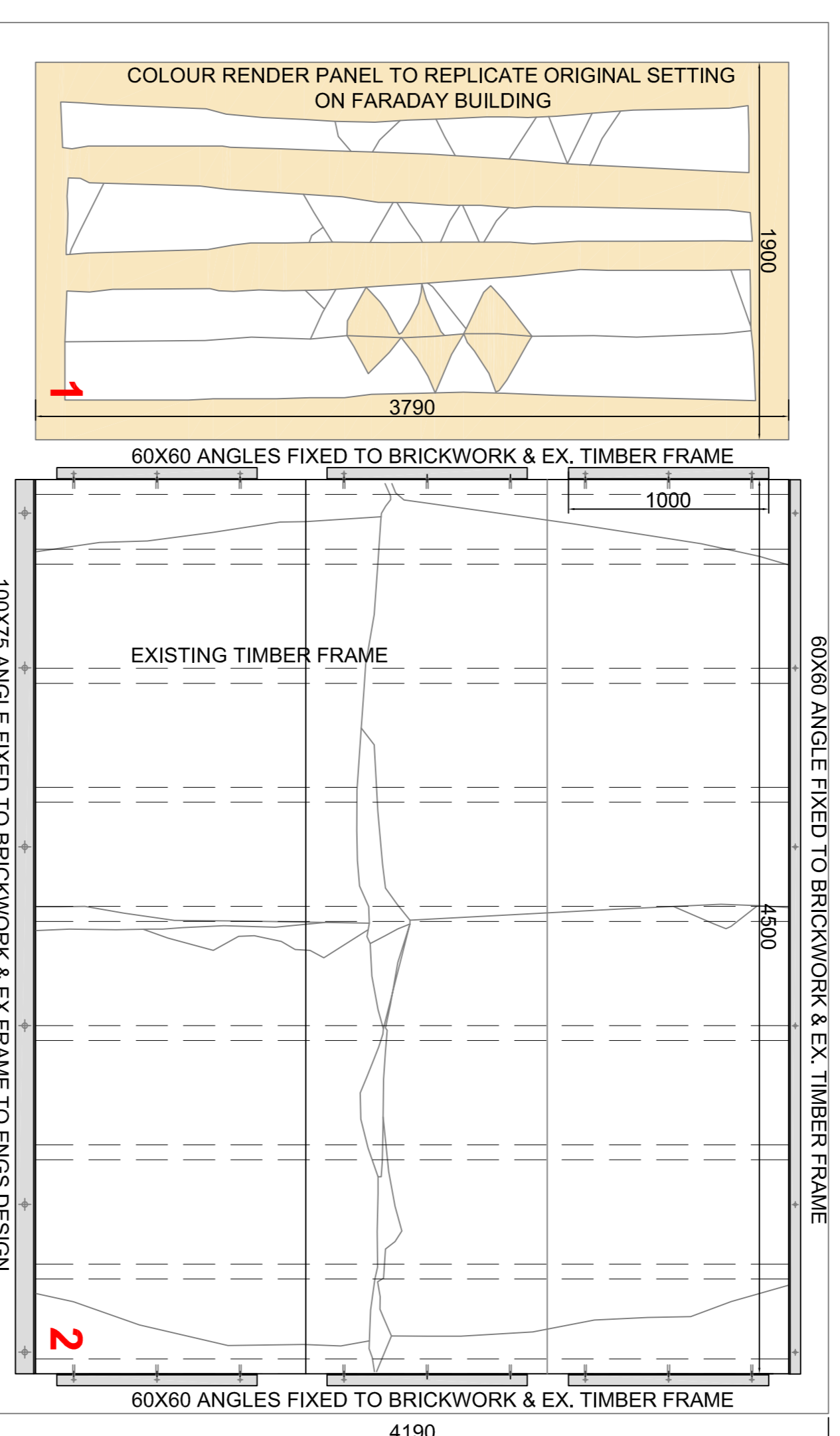
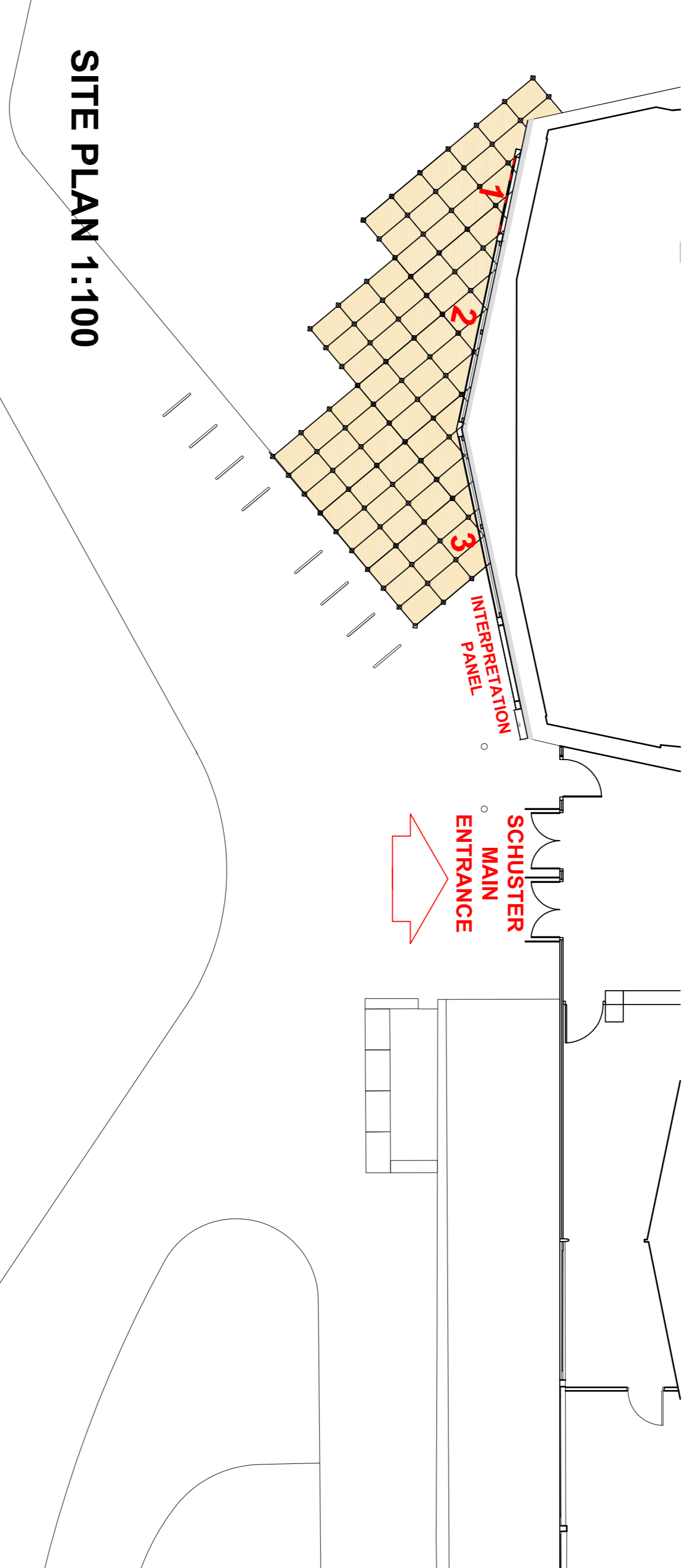

**SECTION AA @1:5**

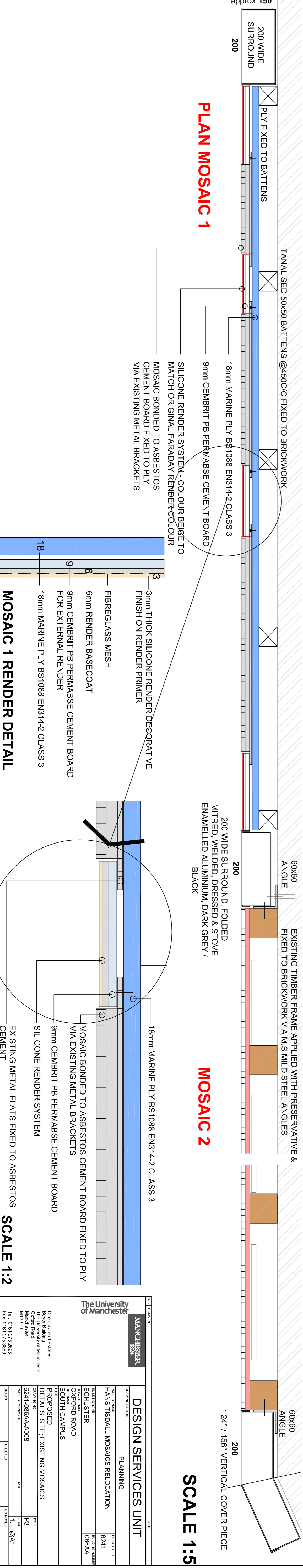
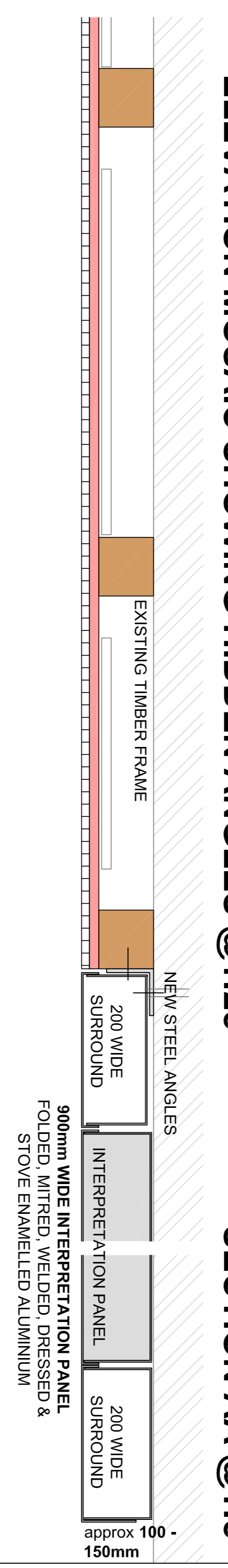
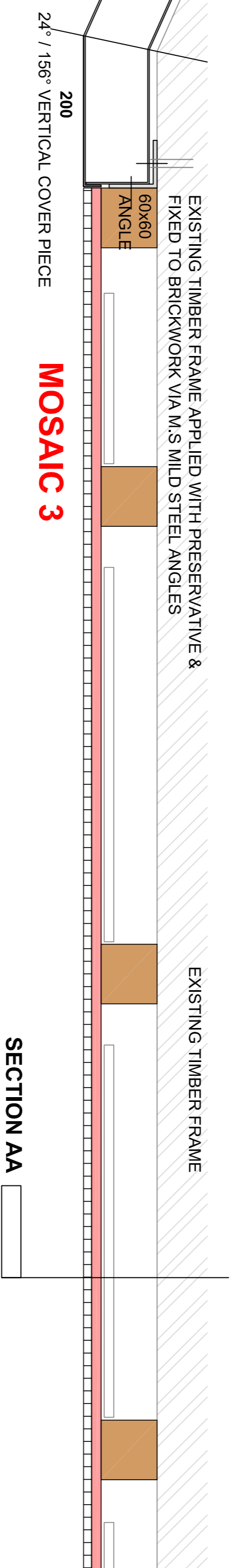

**MANCHESTER**  
1824

**DESIGN SERVICES UNIT**

PLANNING  
PROJECT NO. 6241  
CLIENT: HANS TISSOAL MOSAICS RELOCATION  
DRAWING NUMBER: 089AA

SCHUSTER  
OXFORD ROAD  
SOUTH CAMPUS  
THE UNIVERSITY OF MANCHESTER

PROPOSED DETAILS SITE: EXISTING MOSAICS  
6241-089AA-008  
DATE: 11-@A1

MANCHESTER  
The University of Manchester  
Oxford Road  
M13 9PL  
Tel: 0161 275 2625  
Fax: 0161 275 3880