

32 Lytham Road, Blackpool, FY1 6DY

General notes:  
Do not scale the drawing.  
All dimensions to be checked on site prior to commencement of work and any discrepancy shall be immediately reported and resolved prior to work commencing. This drawing is to be read in conjunction with all relevant drawings and specifications relating to the job whether or not indicated on the drawing.  
Copyright reserved to WBD this drawing may not be used or reproduced without prior written consent.

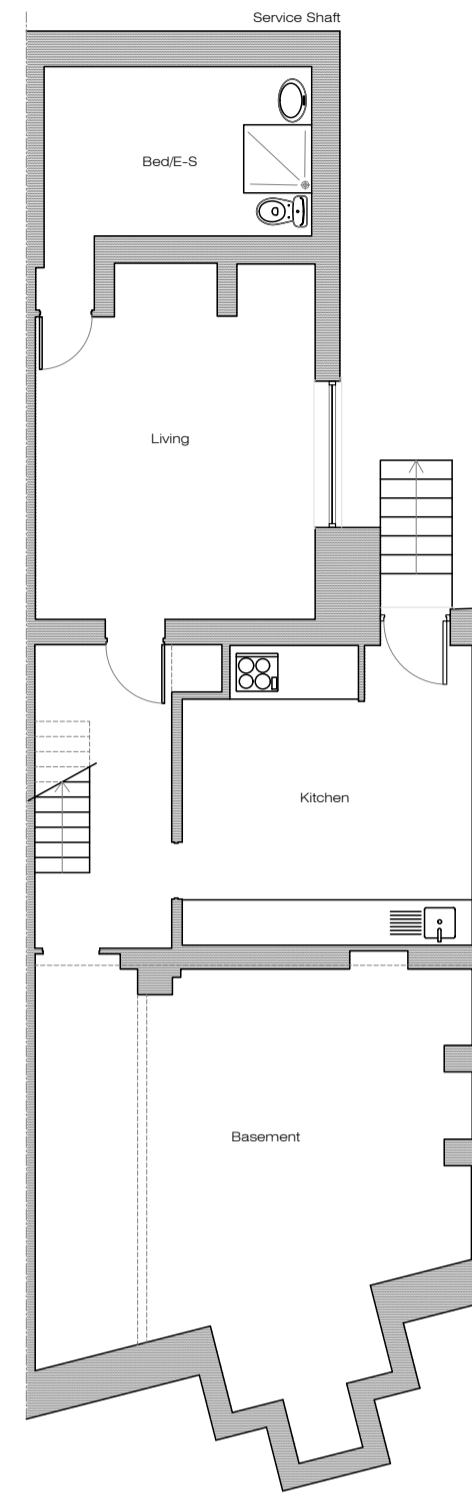

Existing Basement Floor Plan  
1:100

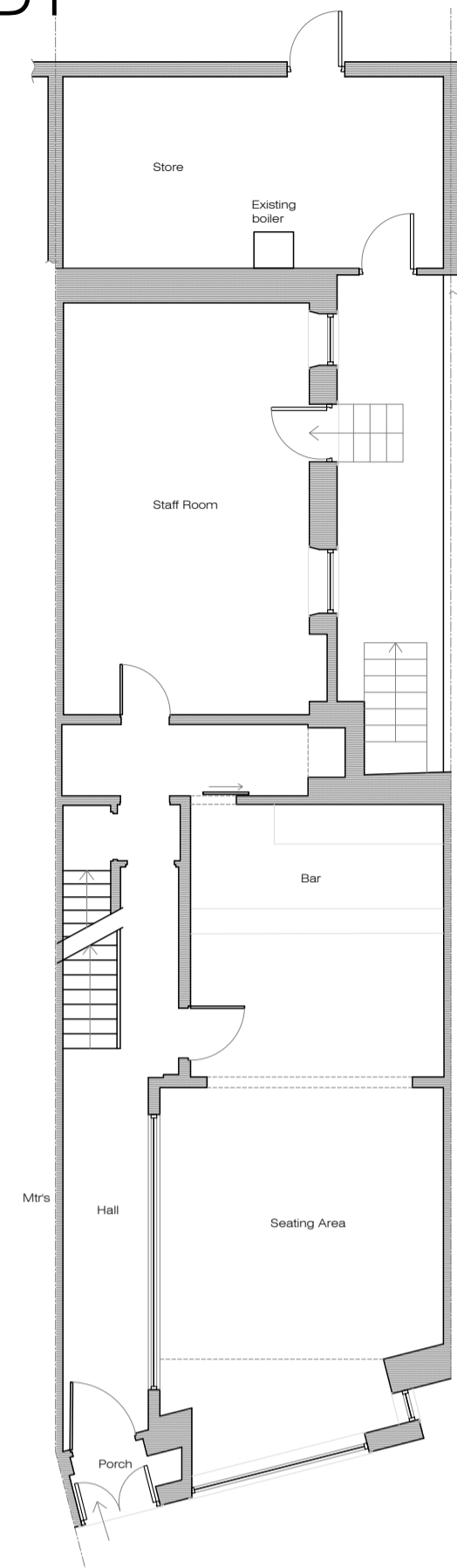

Existing Ground Floor Plan  
1:100

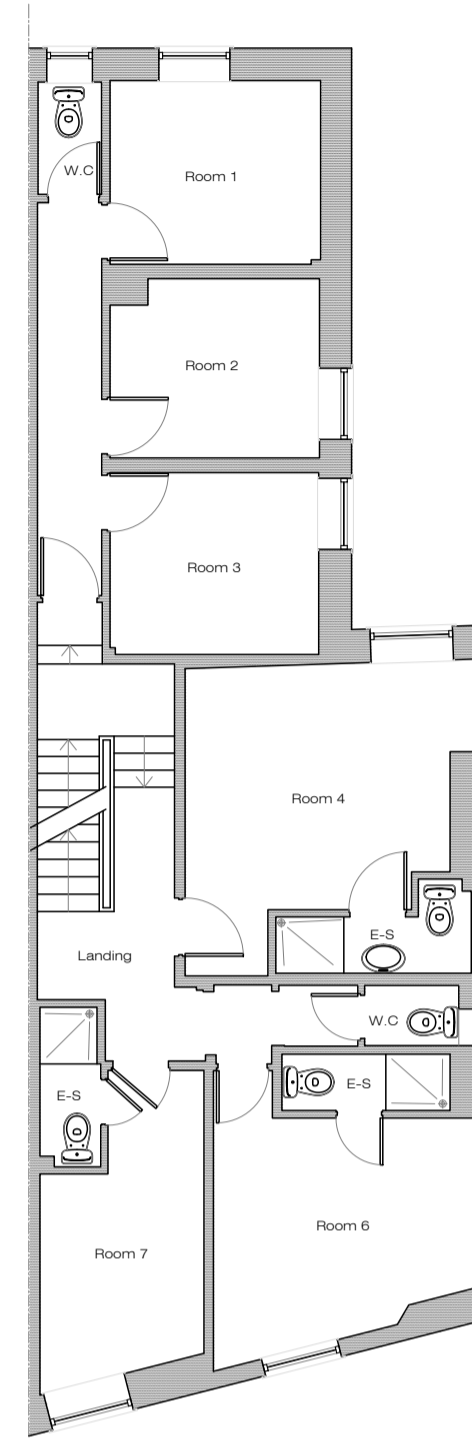

Existing First Floor Plan  
1:100

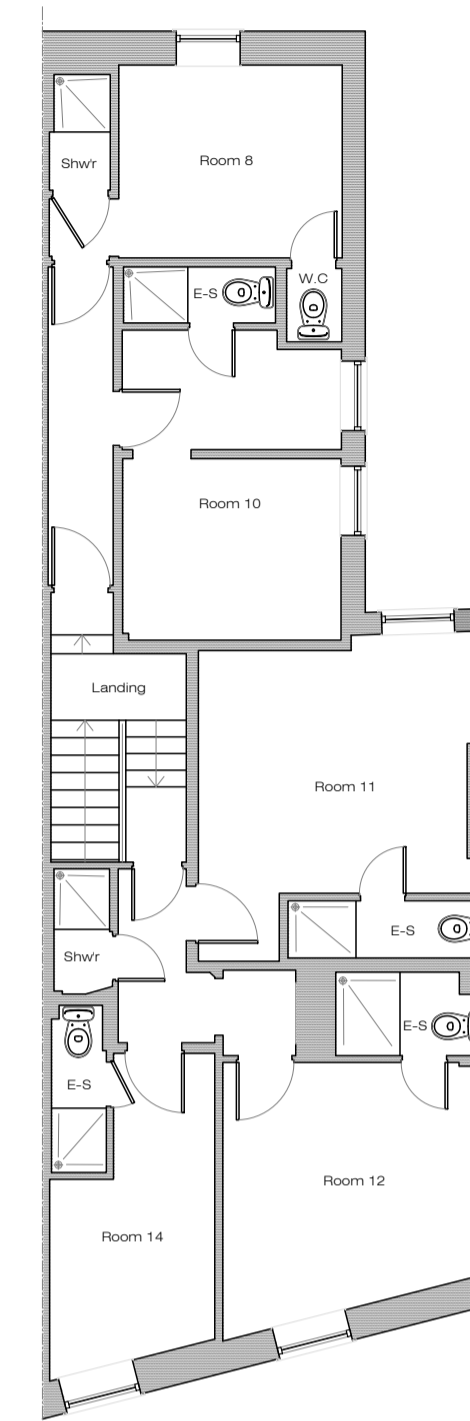

Existing Second Floor Plan  
1:100

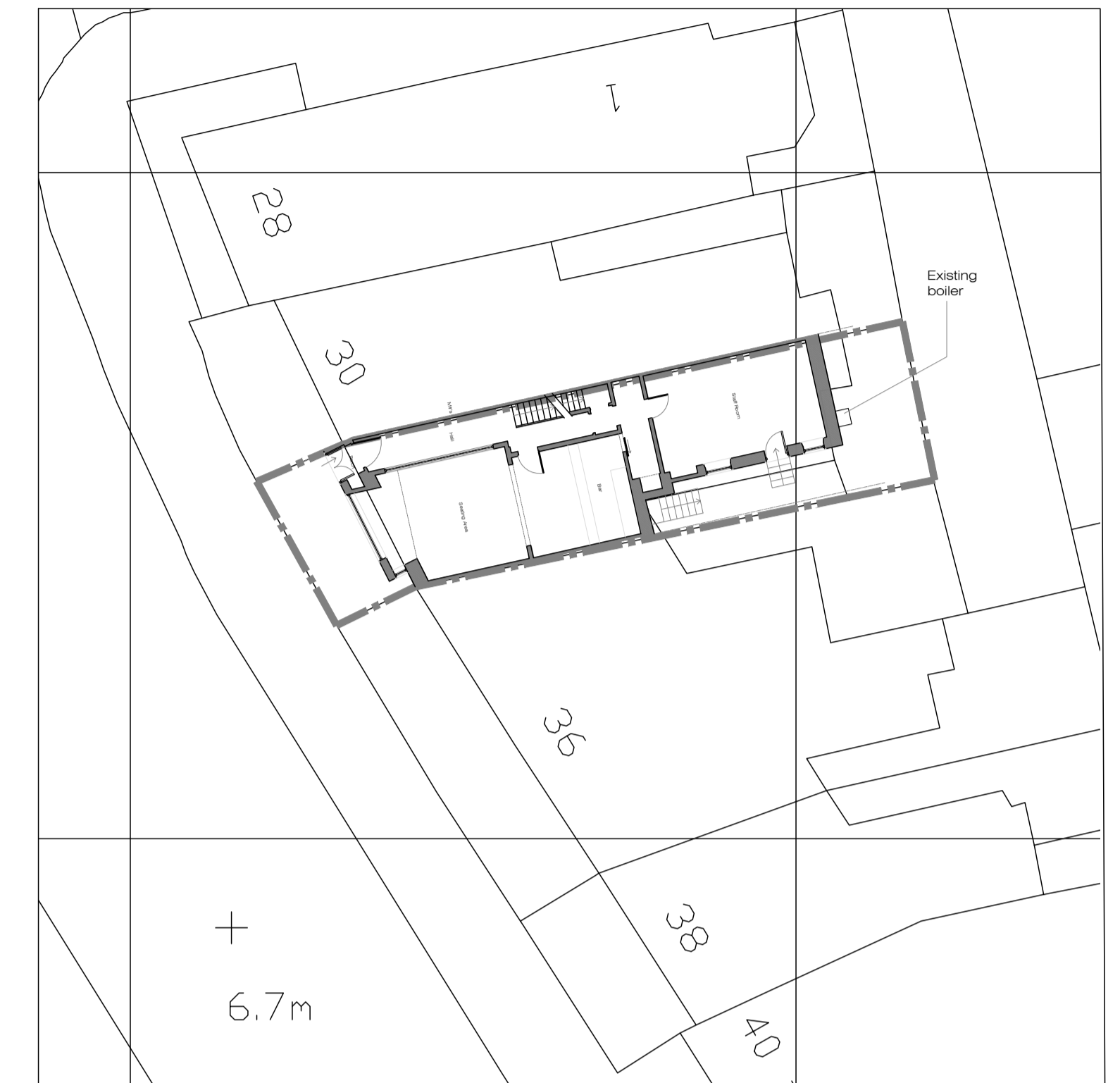

Existing Site Plan  
1:200



Existing Front Elevation  
1:100



Existing Side Elevation  
1:100

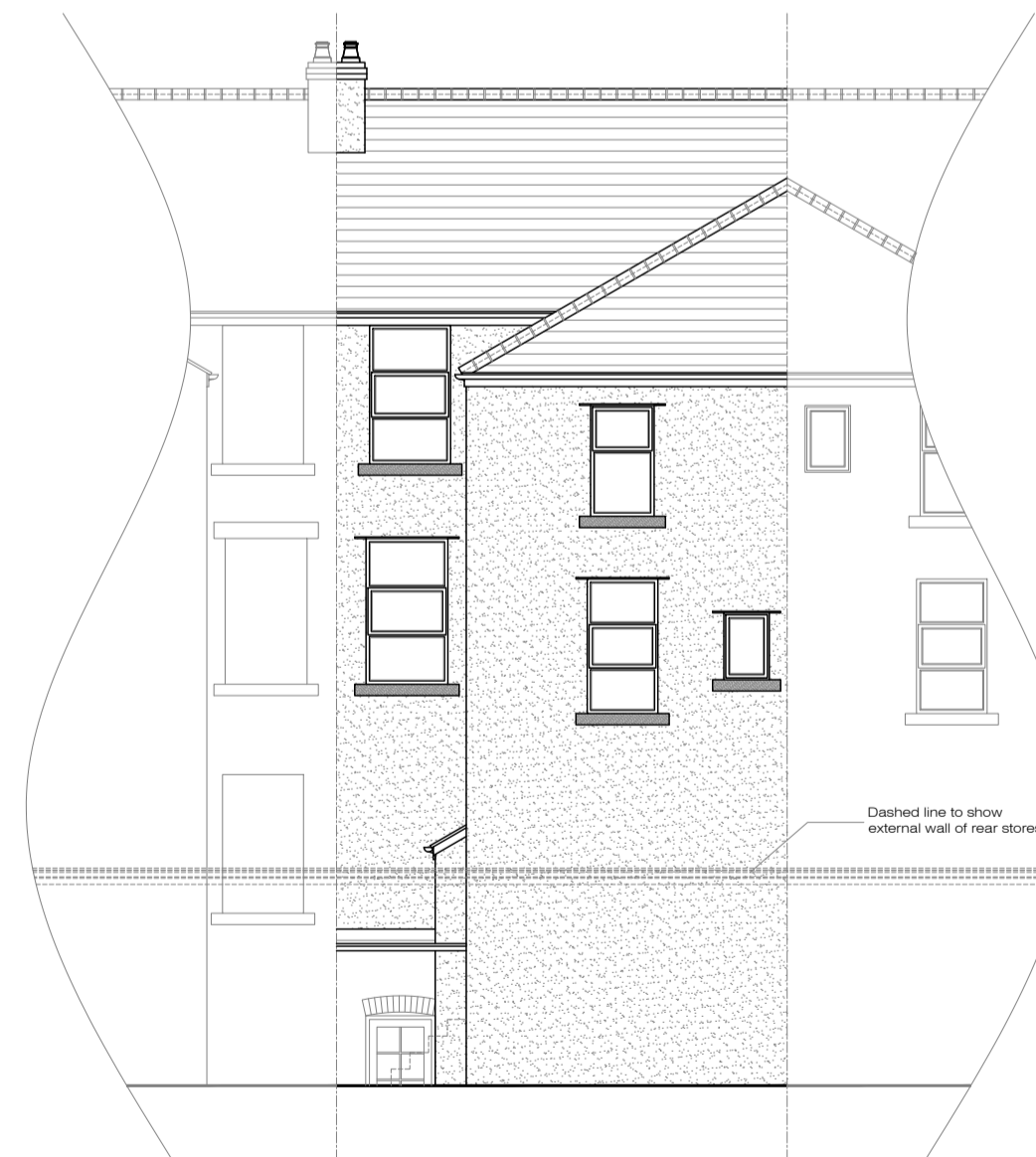

Existing Rear Elevation  
1:100

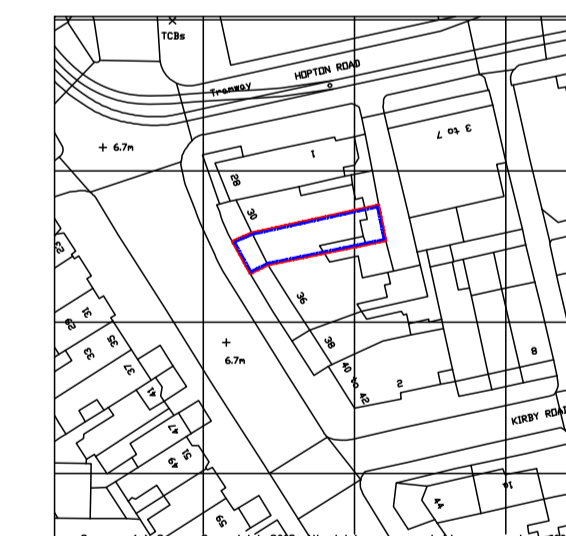

Location Plan  
1:1250

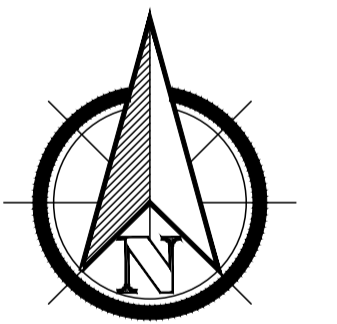

Project	32 Lytham Road, Blackpool, FY1 6DY		Drawing	Existing Plans, Elevations, Site Plan & Location Plan	
Drwg No	Job Ref	Date Complete	Paper size	Drwg Scales	Status
101	01519	28.09.19	A1	1:100 1:200, 1:1250	Existing
Rev. A	Rear store added.	18.09.19	Drawn DM	Checked SW	T. 07980304919 E. simon@w-bd.co.uk W. w-bd.co.uk

REV. A

**W-BD**  
separated by design

WBD is a registered trading name of Wallis Building Designs Limited Registered in England Company Number 08366080