

Proposed Dwelling

Drawing No.

SH3

Scale 1: 1.50

Owners:
Mr and Mrs Huggins

Project:
Conversion of stables and tackroom into a single dwelling.
Springleaze,
Hobbacott Lane,
Bridgerule,
EX22 7HB

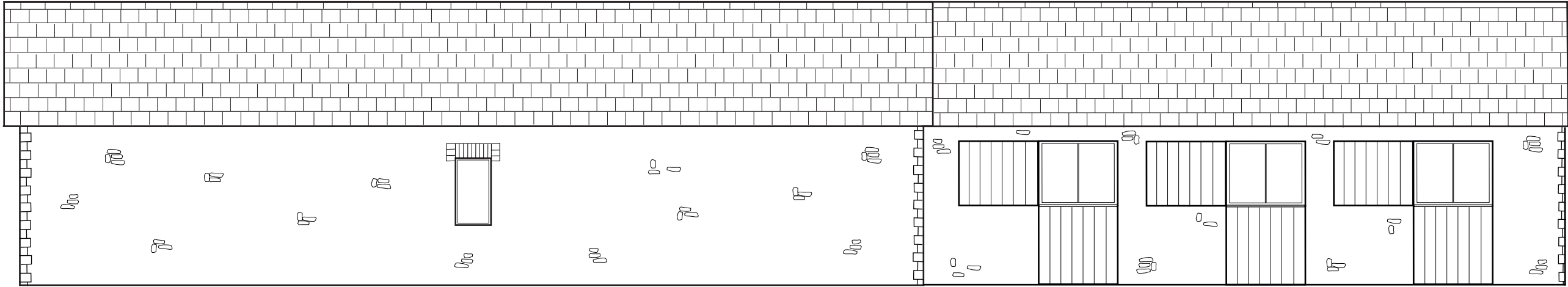

North Elevation

Refurbished original
Stable doors, used
as window shutters
not as door openings

Modern Cavity wall with
a Cornish Rubble Stone facing,
to match Springleaze

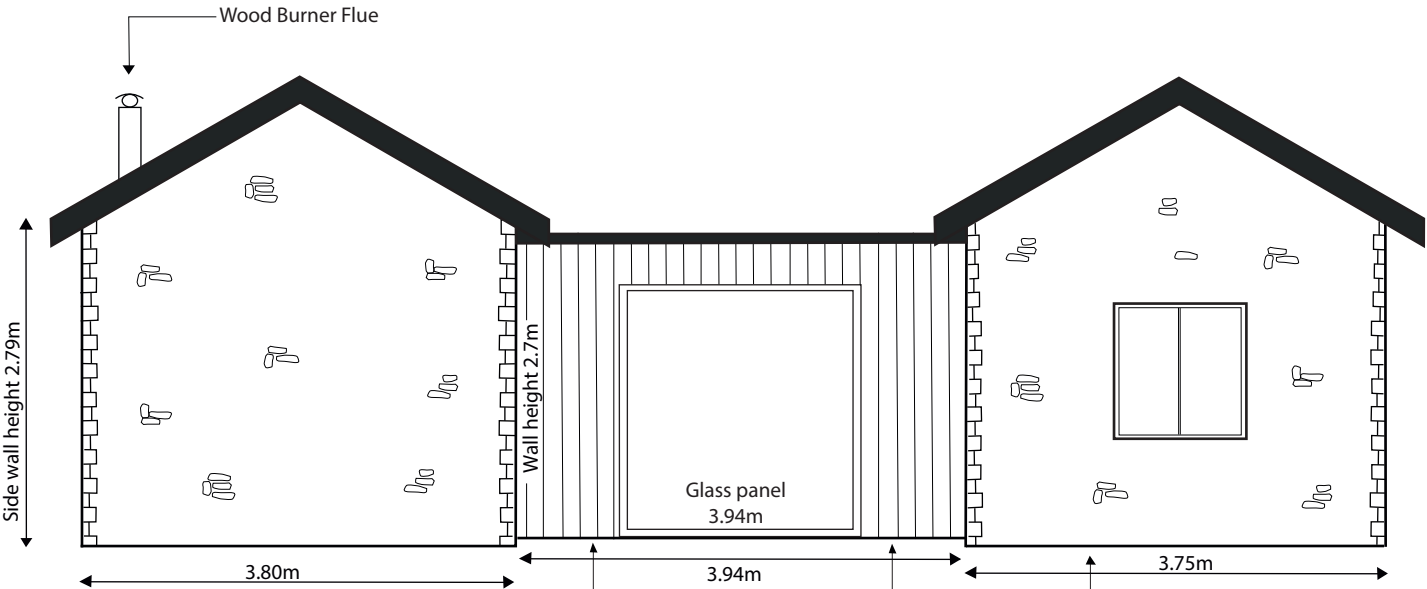
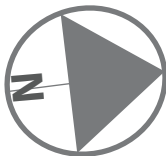

East Elevation

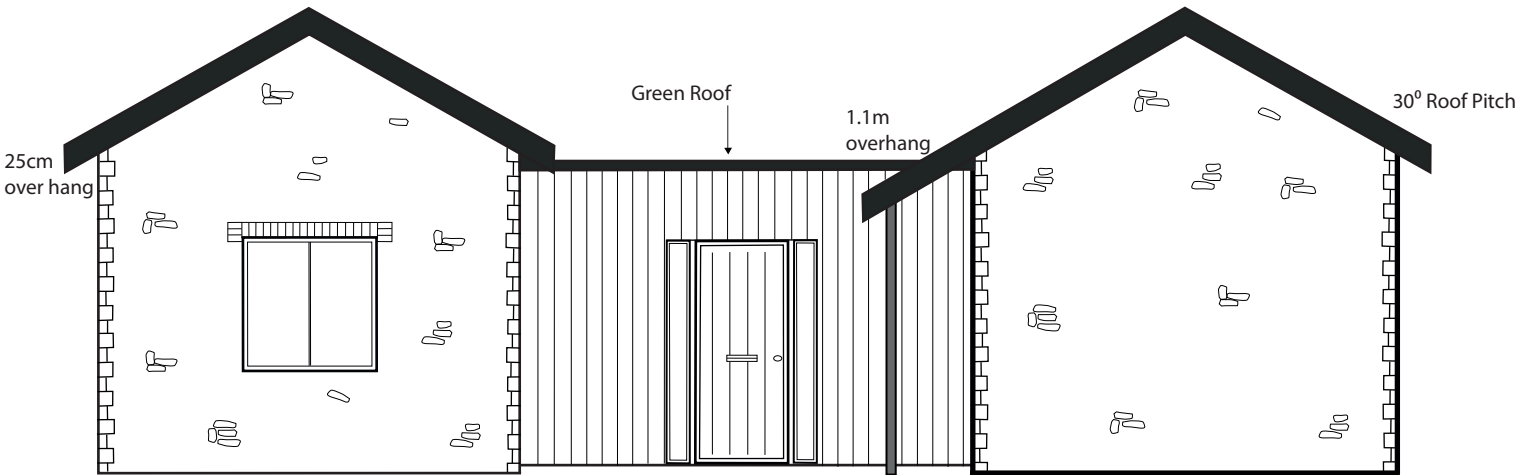

West Elevation

Glass panels
20cm wide

Front Door

Cornish rubble stone facing,
to match Springleaze



Proposed Dwelling

Drawing No.
SH4

Scale 1: 1.50

Owners:
Mr and Mrs Huggins

Project:
Conversion of stables
and tackroom into a
single dwelling.
Springleaze,
Hobbacott Lane,
Bridgerule,
EX22 7HB

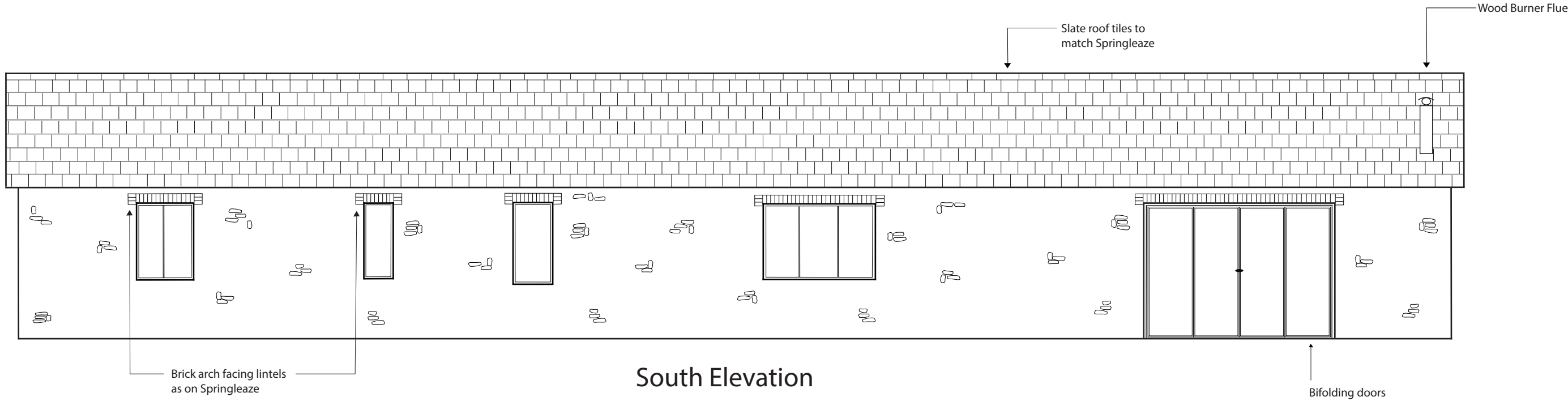

South Elevation

Proposed Dwelling

Total external area 183.79m²
Internal extar floor space added: 49.92m²

Proposed Materials:

Roof: Existing metal roof deemed unfit for domestic use. So modern slate laid on felt and counter batons is proposed. With a central green living roof.

External Walls: Facing in natural rubble stone with lime pointing and vertical timber cladding. Brick quoins.

Drawing No.

SH1

Not to Scale

Owners:
Mr and Mrs Huggins

Project:
Conversion of stables and tackroom into a single dwelling.
Springleaze,
Hobbacott Lane,
Bridgerule,
EX22 7HB

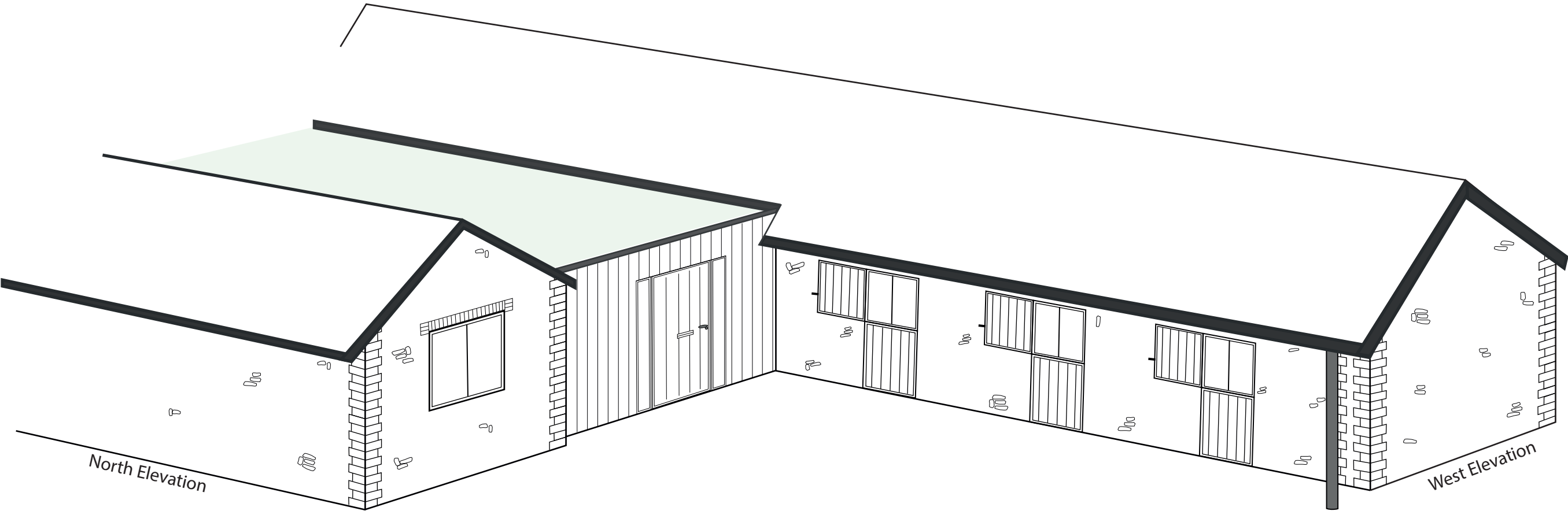

Proposed Dwelling

Drawing No.
SH2

Scale 1: 1.50

Owners:
Mr and Mrs Huggins

Project:
Conversion of stables and tackroom into a single dwelling.
Springleaze,
Hobbacott Lane,
Bridgerule,
EX22 7HB



South Elevation

East Elevation

West Elevation

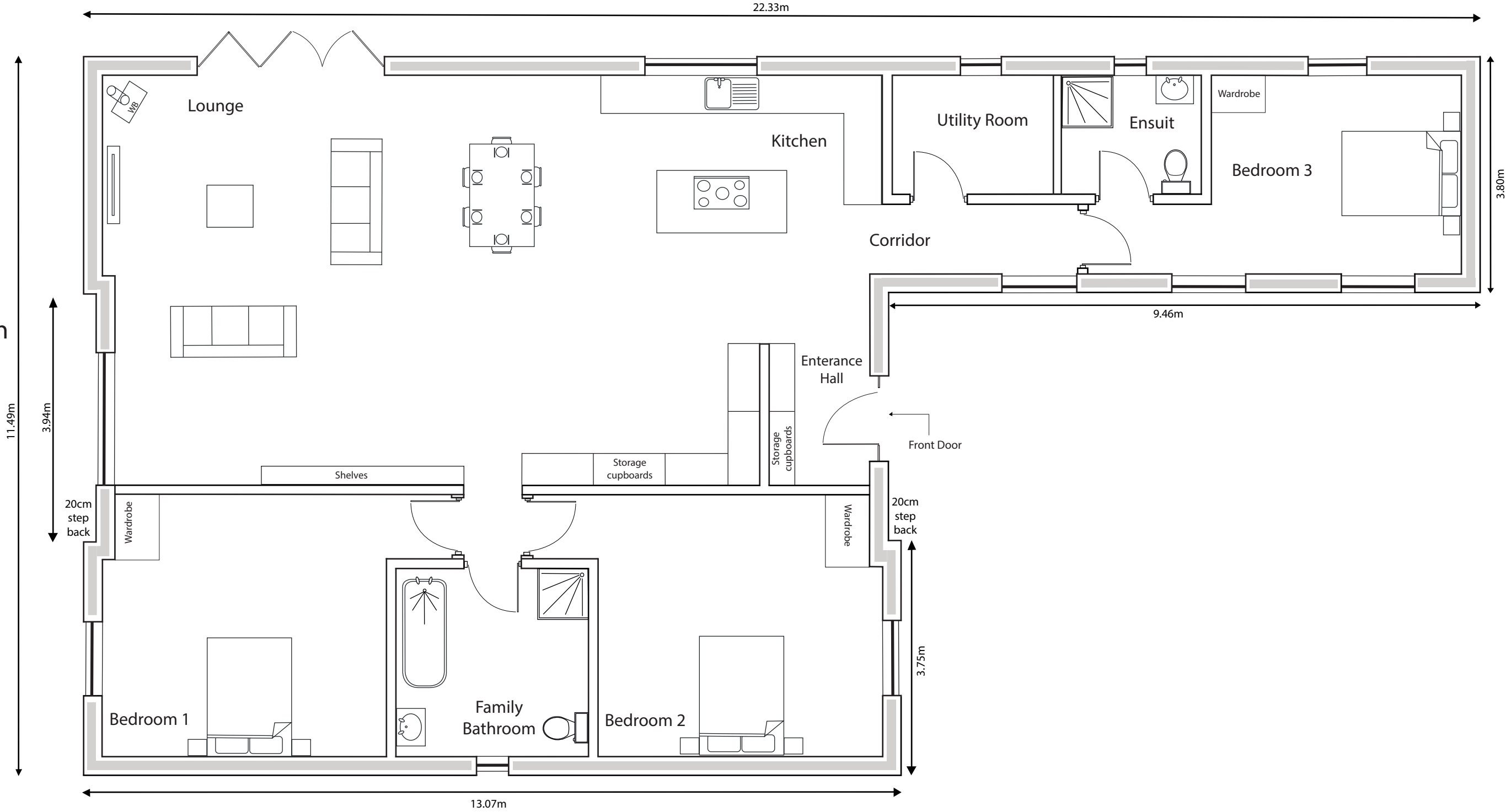

North Elevation