

- DRAINAGE STORM NEW
- DRAINAGE STORM EXISTING REMOVED
- DRAINAGE FOUL NEW
- DRAINAGE FOUL EXISTING
- DRAINAGE FOUL EXISTING REMOVED
- DRAINAGE COMBINED NEW
- DRAINAGE COMBINED EXISTING
- DRAINAGE COMBINED EXISTING REMOVED

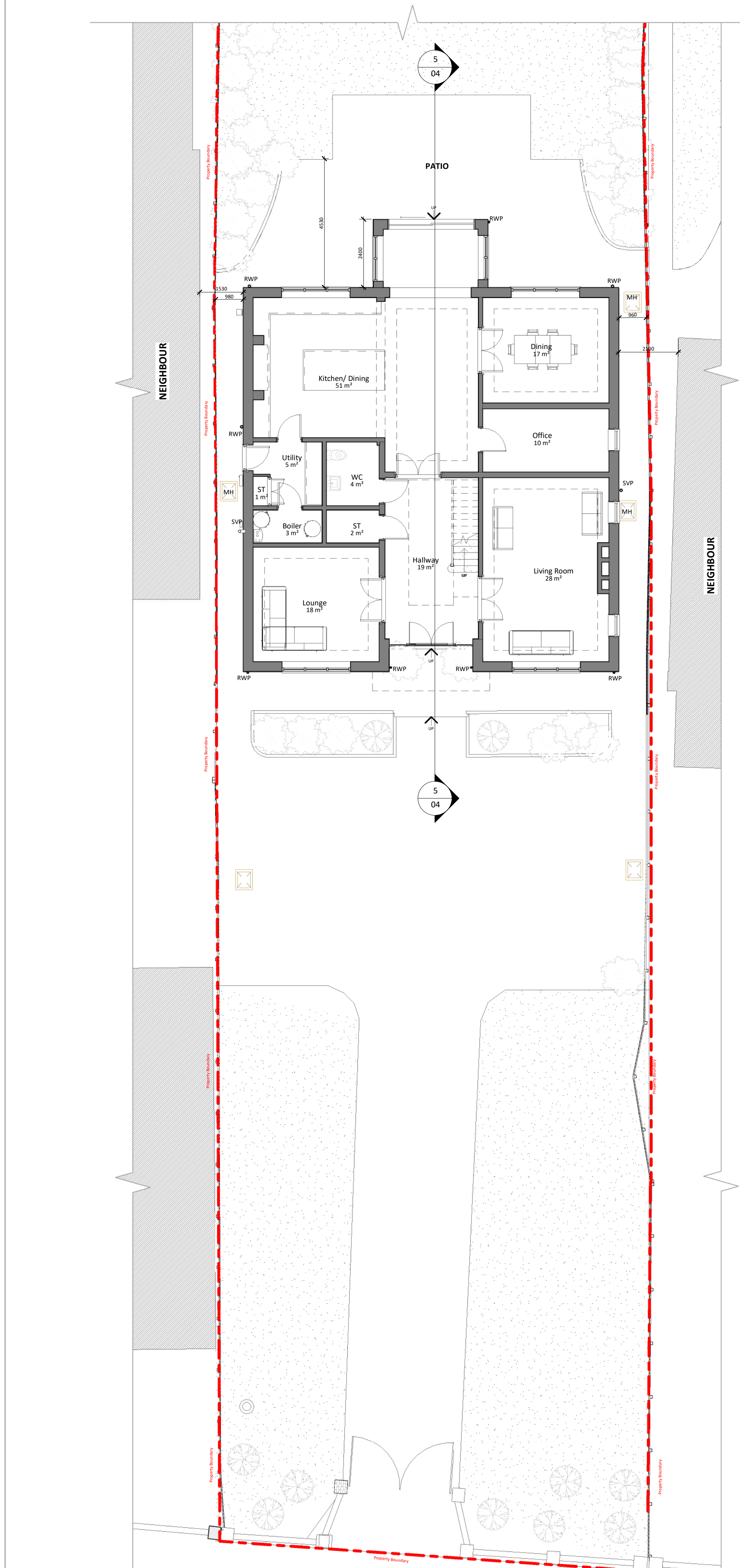

**1 Existing Ground Floor**  
SCALE 1:100

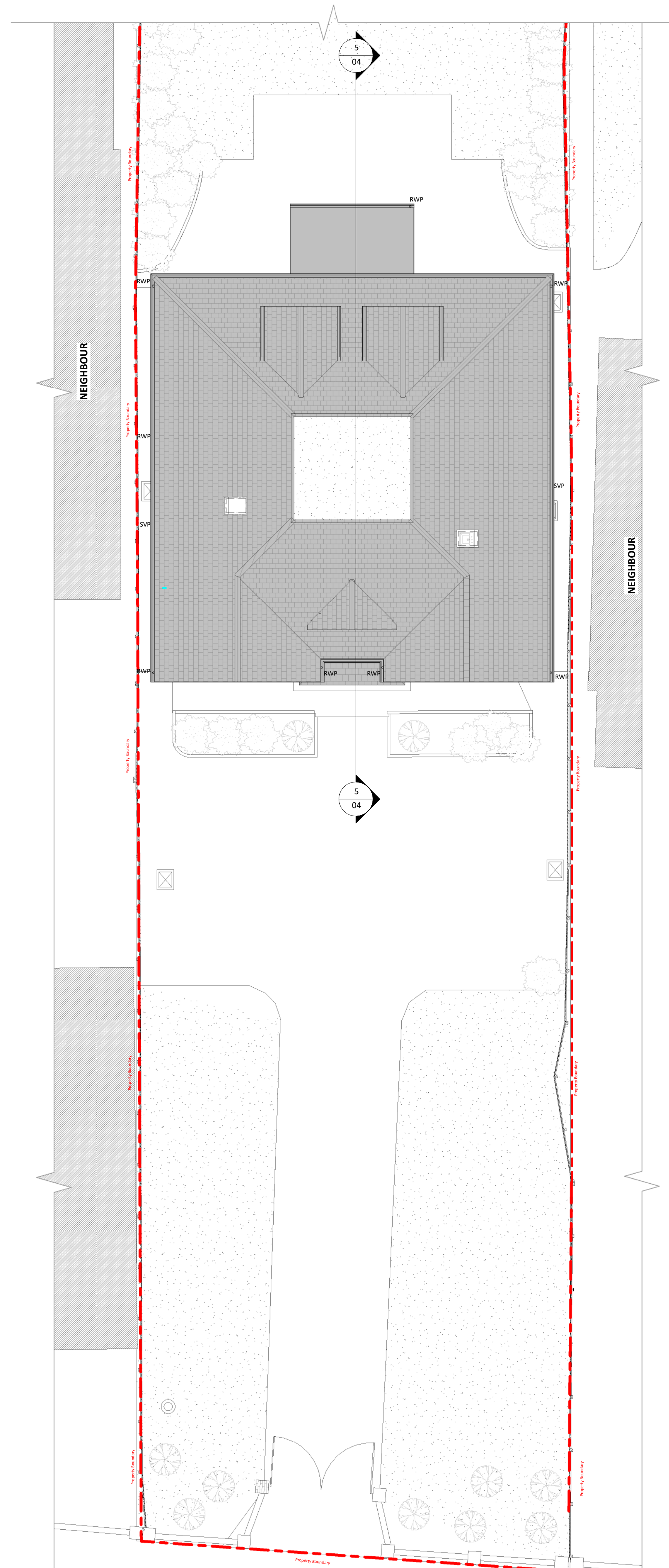

**2 Existing Roof**  
SCALE 1:100

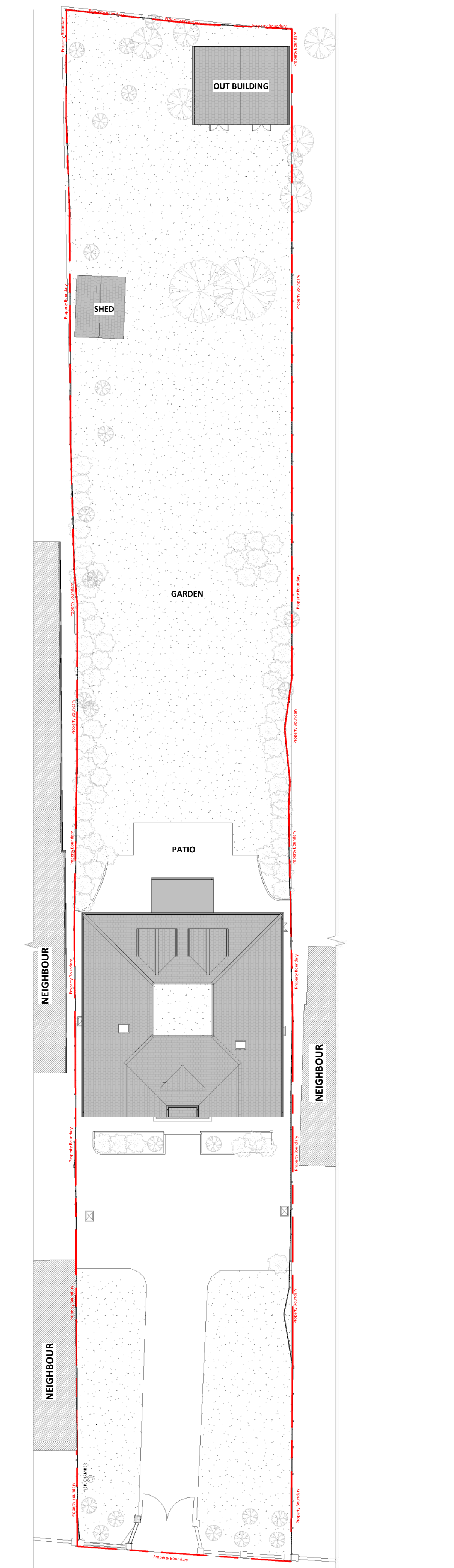

**3 Existing Site**  
SCALE 1:200

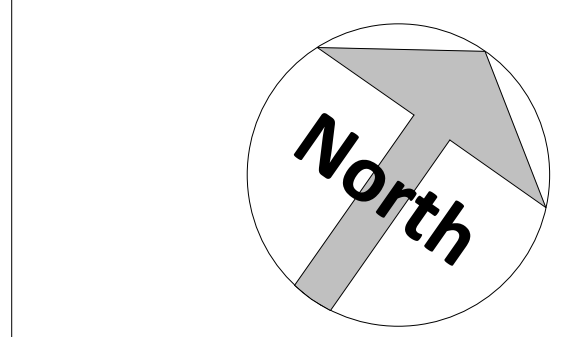

Amendments:

| Rev | Date | Description |
|-----|------|-------------|
|     |      |             |

Project:

26 Birchwood Rd,  
Dartford,  
Kent. DA2 7HE

Title:  
**Planning Drawings  
Existing Plans**

Bluetime Retail Ltd /  
Bluetime Home Design LLP.  
Design, Project  
Management, Build



Thames Innovation Center,  
Veridion Way, Veridion  
Park, Erith, Kent DA18 4AL

Tel: 01322 521026

Proposed ground floor rear extension and internal alterations, detached garage & raised front boundary walls.

Drawn by: M.J.G Scale: As indicated © A1 Date: 08/06/2021

Drawing number: BL/DRG/2160/ 03 Rev:

Do not scale from this drawing. Dimensions to be checked on site.