

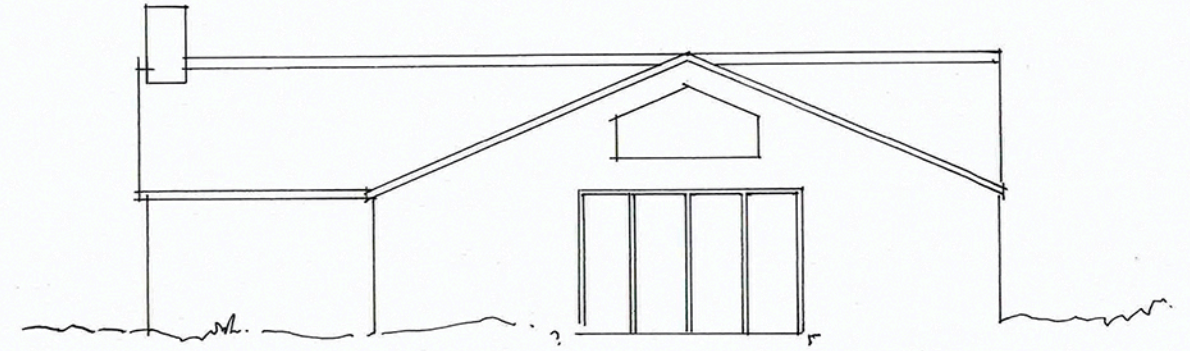

FRONT ELEVATION(SOUTH)



NORTH



WEST

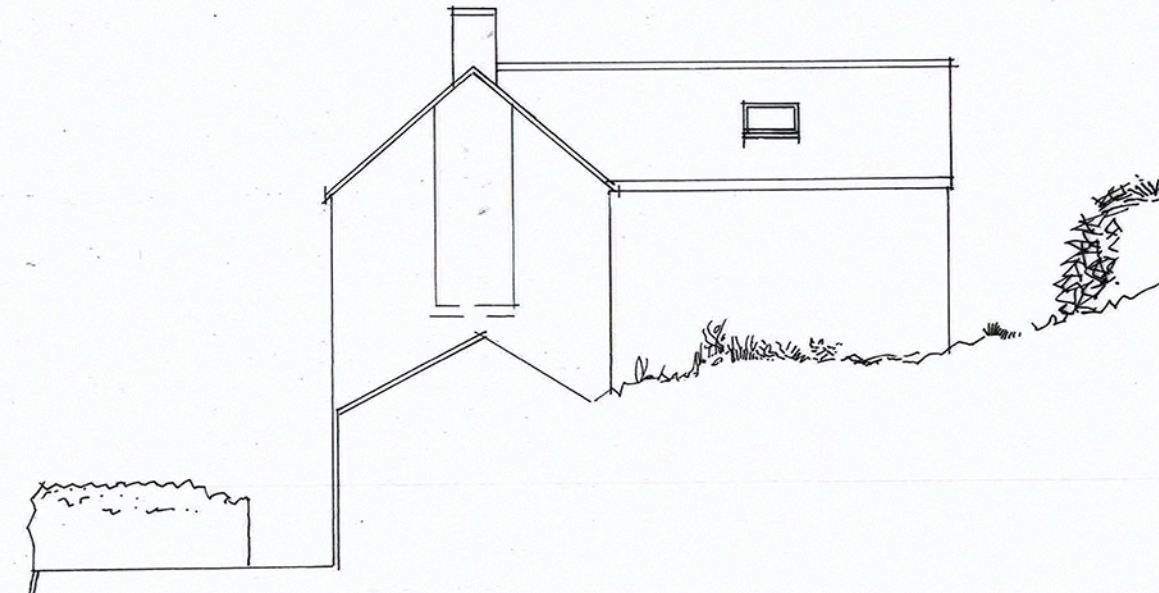

EAST

| | | | | | | | | |
|---|-----------|--|--|--|--|--|--|---|
| <table border="1"> <tr><td>REVISIONS</td></tr> <tr><td> </td></tr> <tr><td> </td></tr> <tr><td> </td></tr> <tr><td> </td></tr> </table> | REVISIONS | | | | | <p>PRIMROSE COTTAGE FORGE HILL GL17 9QT</p> | <p>NEW SINGLE STOREY REAR EXTENSION</p> | <p>THORPE & HUNTER <small>CHARTERED ARCHITECTS</small> PELHAM COTTAGE WHEATSTONE LANE LOWER LYDBROOK GLOS GL17 9DP</p> <p><small>TELEPHONE: 01594860184</small> <small>EMAIL: pipthorpe@btopenworld.com</small></p> |
| | REVISIONS | | | | | | | |
| | | | | | | | | |
| | | | | | | | | |
| | | | | | | | | |
| | | | | | | | | |
| <p>1 100 SCALE</p> | | | | | | | | |
| <p>drawing at A3</p> | | | | | | | | |
| <p>150621/03 EXISTING ELEVATIONS</p> | | | | | | | | |
| <p> </p> | | | | | | | | |