

FRONT ELEVATION( SOUTH)

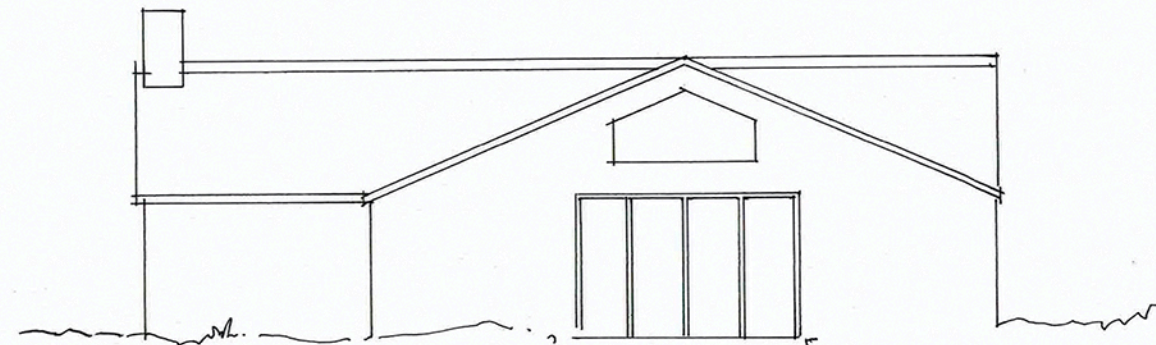

NORTH



WEST



EAST

<table border="1"> <thead> <tr> <th>REVISIONS</th> </tr> </thead> <tbody> <tr><td> </td></tr> <tr><td> </td></tr> <tr><td> </td></tr> <tr><td> </td></tr> <tr><td> </td></tr> <tr><td> </td></tr> <tr><td> </td></tr> </tbody> </table>	REVISIONS								<p>PRIMROSE COTTAGE FORGE HILL GL17 9QT      NEW SINGLE STOREY REAR EXTENSION</p> <p>1 100 SCALE</p> <p><b>drawing at A3</b>      150621/08 PROPOSED VERSION 2ELEVATIONS</p>	<p><b>THORPE &amp; HUNTER</b>  <small>CHARTERED ARCHITECTS</small>          PELHAM COTTAGE WHEATSTONE LANE LOWER LYDBROOK GLOS GL17 9DP</p> <p><small>TELEPHONE: 01594860184          EMAIL: pipthorpe@btopenworld.com</small></p>
	REVISIONS									