

- KEY**
- ① Main entrance
 - ② Secondary entrance door to be replaced with new solid door (wheelchair accessible) and solid panel to top of the door
 - ③ Existing ATM to be removed. Existing ATM's cut out hole to be infilled to match wall finish.
 - ④ Night safe to be removed. Existing night safe's cut out hole to be infilled to match wall finish.
 - ⑤ Opening times /branch nameplate to be removed and make good
 - ⑥ 620mm internally illuminated fascia signage to be removed and make good
 - ⑦ 770mm internally illuminated projecting sign to be removed and make good
 - ⑧ External steps
 - ⑨ Push pad
 - ⑩ Accessible sign to be removed and make good
 - ⑪ External grade dome camera to be removed and make good
 - ⑫ ATM shroud in ral 5004 to be removed and make good
 - ⑬ New Private Bank sign and letterbox to fixed door panel
 - ⑭ Privacy manifestations to be removed. Install new manifestation design TBC
 - ⑮ Dusted crystal vinyl to be removed. Install new manifestation design TBC
 - ⑯ New dusted crystal vinyl
 - ⑰ Private Bank main entrance door to be replaced with new solid door.

PLANNING

STATUTORY STATUS	
LISTED	NO
CONSERVATION	NO

NOTE
 This drawing has been prepared from historical information that cannot be guaranteed accurate. Responsibility is not accepted for errors made by others in scaling from this drawing. All construction information should be taken from figured dimensions only. All dimensions should be checked on site prior to the manufacture of any components. No services should pass through or over the Boxes & Parcels room. No sprinklers to be located in the Comms Room

- HATCHING**
- New Partition wall
 - New Partition wall
 - New Partition wall
 - Existing Partition wall
 - Structural wall
 - Area not in scope
 - Barrier Matting
 - Banking Hall Vinyl Flooring
 - Staff Room Vinyl Flooring



FRONT ELEVATION

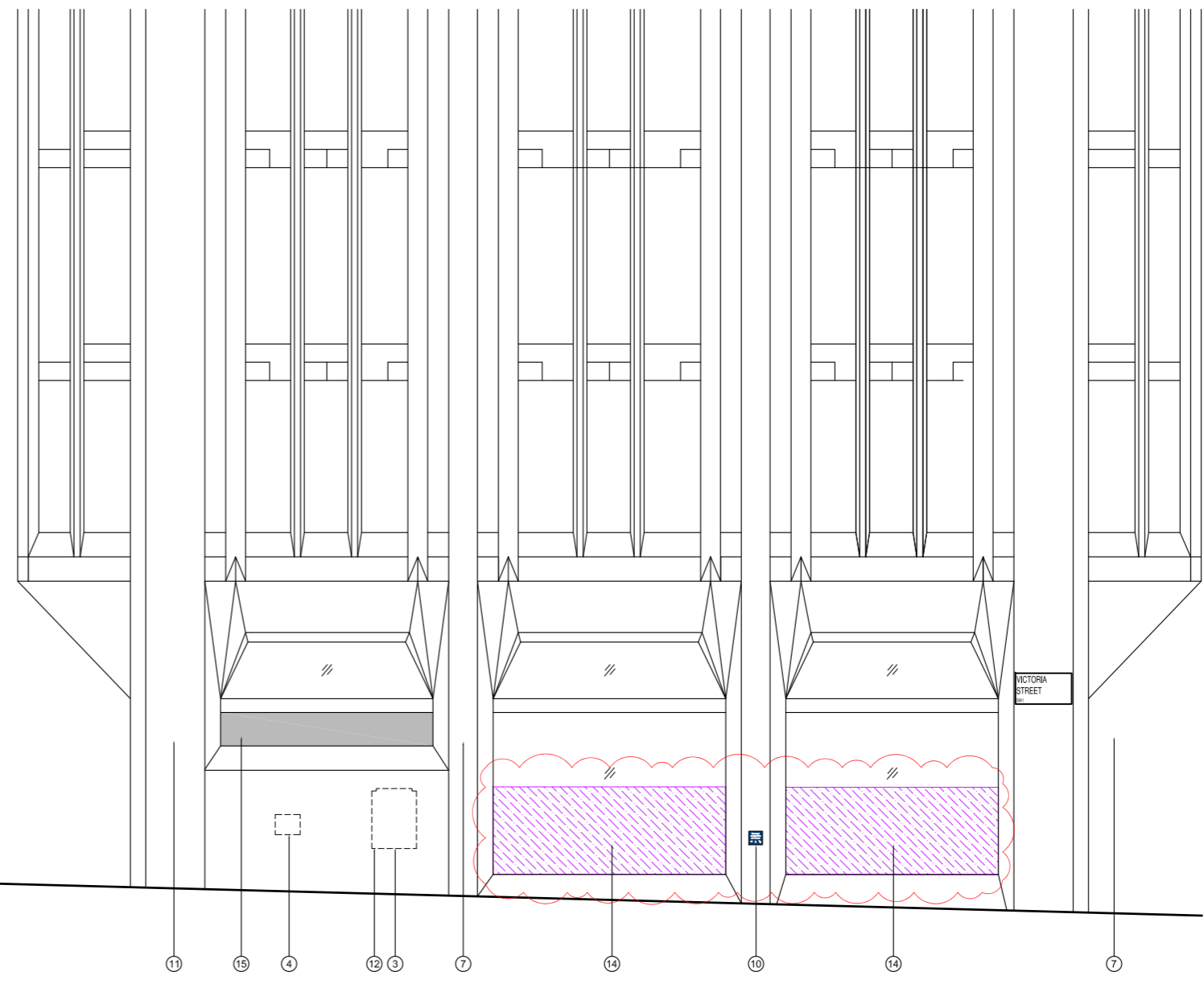

SIDE ELEVATION (VICTORIA STREET)

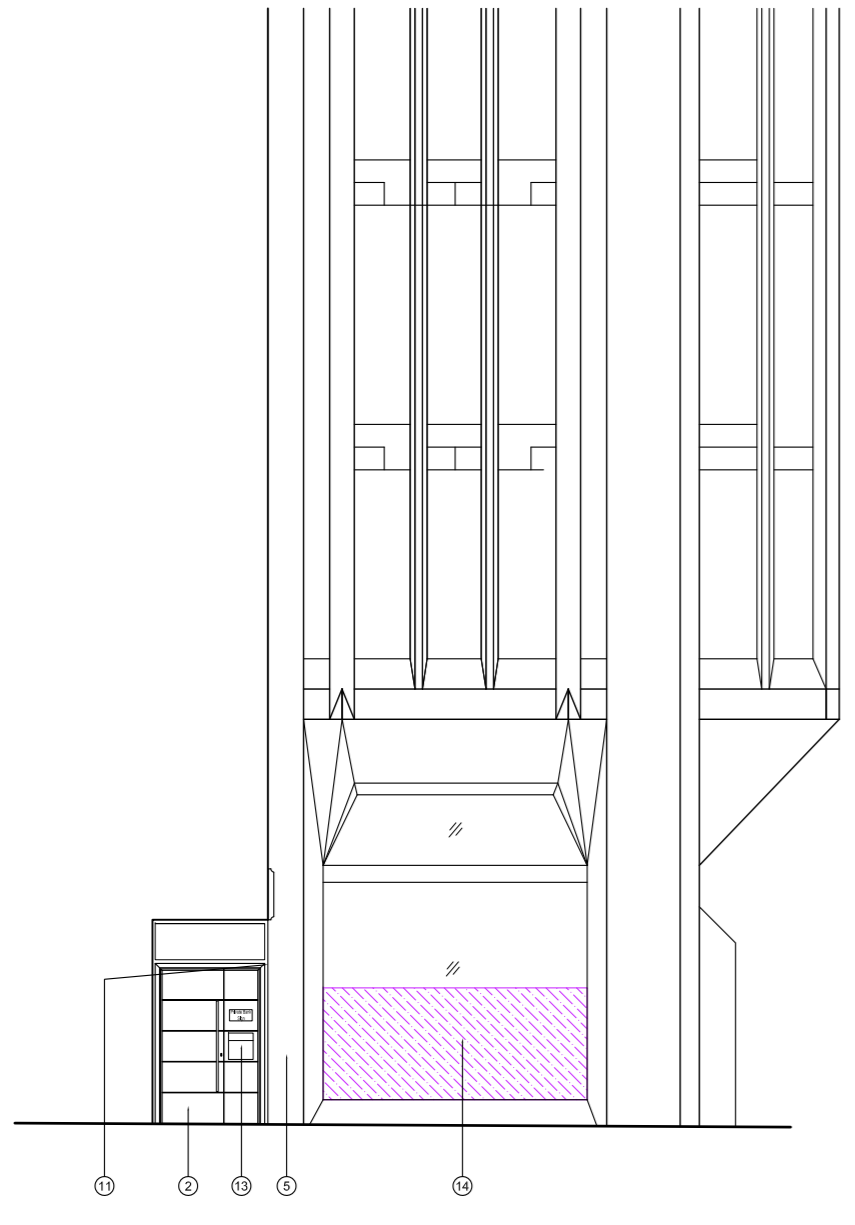

REAR ELEVATION (VICTORIA STREET)

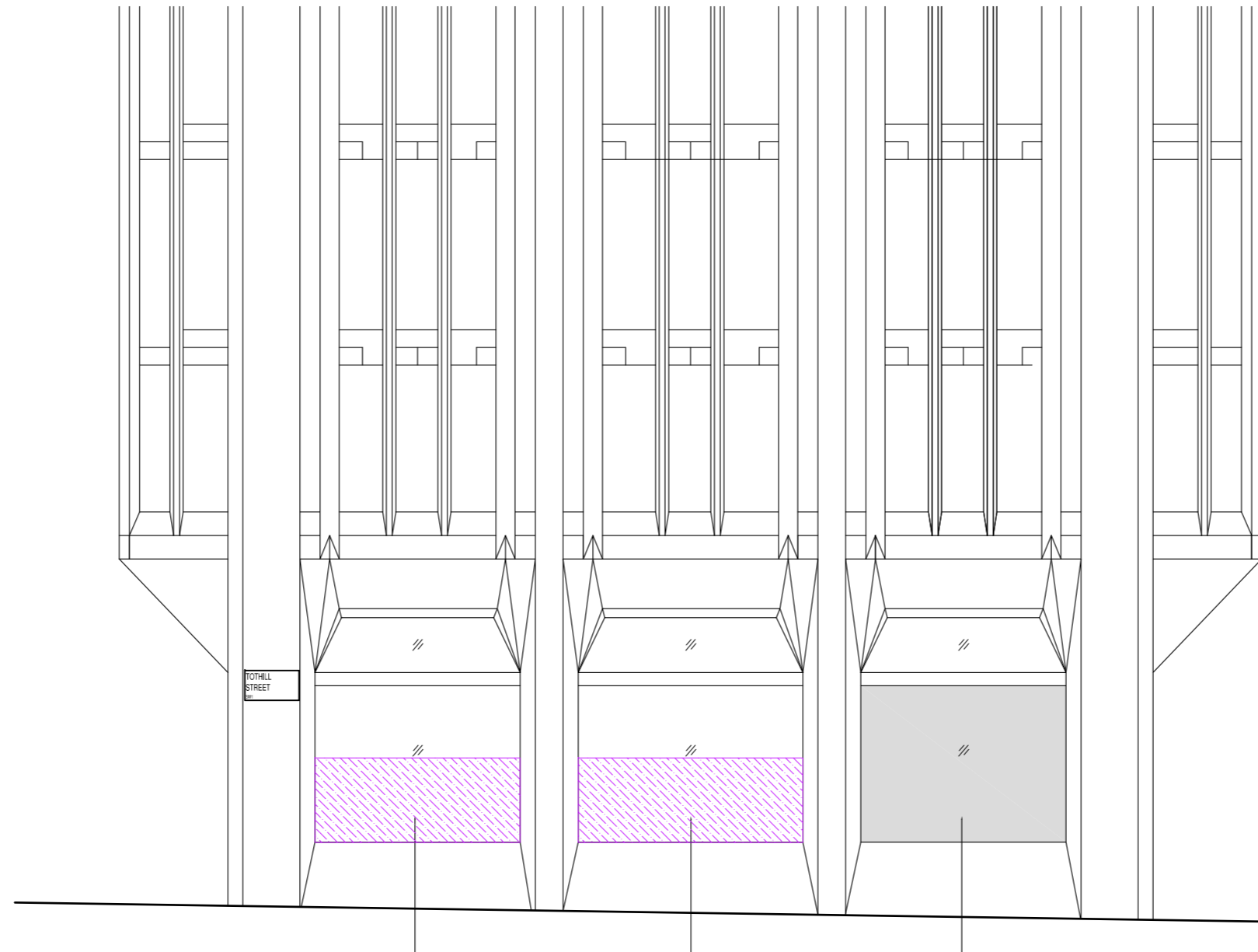

SIDE ELEVATION (TOTHILL STREET)

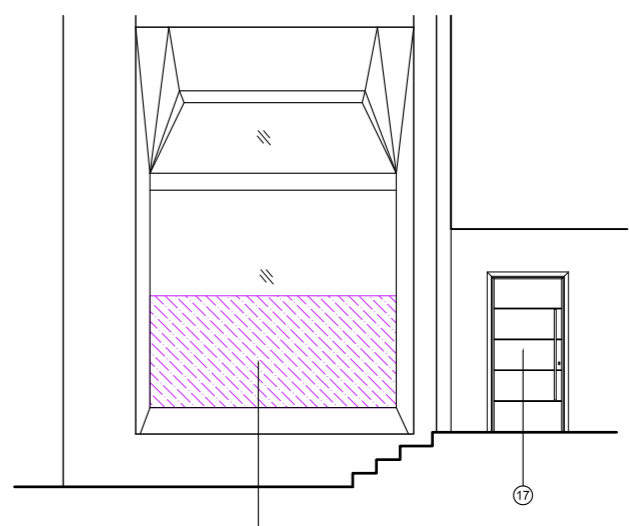

REAR ELEVATION (TOTHILL STREET)
(PRIVATE BANK MAIN ENTRANCE)

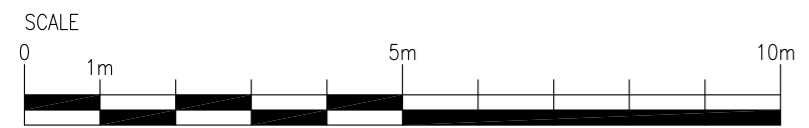

DATE	REV	DRAWN	CHECKED	NOTES

ISG
 Boleyn House,
 St Augustines
 Business Park,
 Whitstable,
 Kent CT5 2QJ

Project
WESTMINSTER ABBEY HSE
 2 VICTORIA STREET,
 LONDON
 SW1H 0ND
 PIM No.

Drawing Title FRONT ELEVATION AS PROPOSED LIGHT REFURBISHMENT 2021			
Branch Sort Code	Branch ID	Supplier Project No	BY106753
Scale 1:100@A2	Drawn PC	Checked -	Date 21/06/2021
Drg.No BY106753_231	Revision -		
Architectural Practice: ISG Design Hub			