

General Notes :

--- Buildings in relation to position as approved in application No. **20/03043/FUL**.

Landscaping works to site as per previous consent [REF: 18/04660/LBC] and [18/04659/FUL]
Drawing Ref: No. 2 Site Plan (OS) - Revision A and No.09 Proposed Site Plan with Landscaping - Revision A

B	14/06/21	Issued for planning
A	28/08/20	Issued for planning
Rev	Date	Description



AshtonArchitecture

PLANNING

Project	Studio Cottage	Job no	0844
Client	W. Whitaker & H. Bargawi		
Date	June 2021	Scale	As Indicated

Drawn	Checked	Approved	Rev
CT	JA		B
Title			
Proposed Site Location Plan			
Drawing Number			
0844_2001			

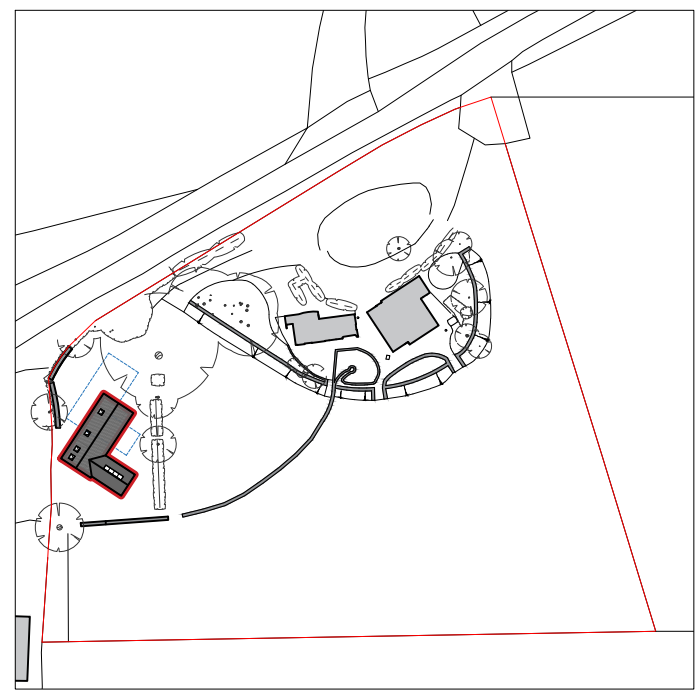

SITE LOCATION PLAN
1:1250
© Crown copyright 2017. Supplied by mapserve.co.uk
a licensed Ordnance Survey partner number 100053143

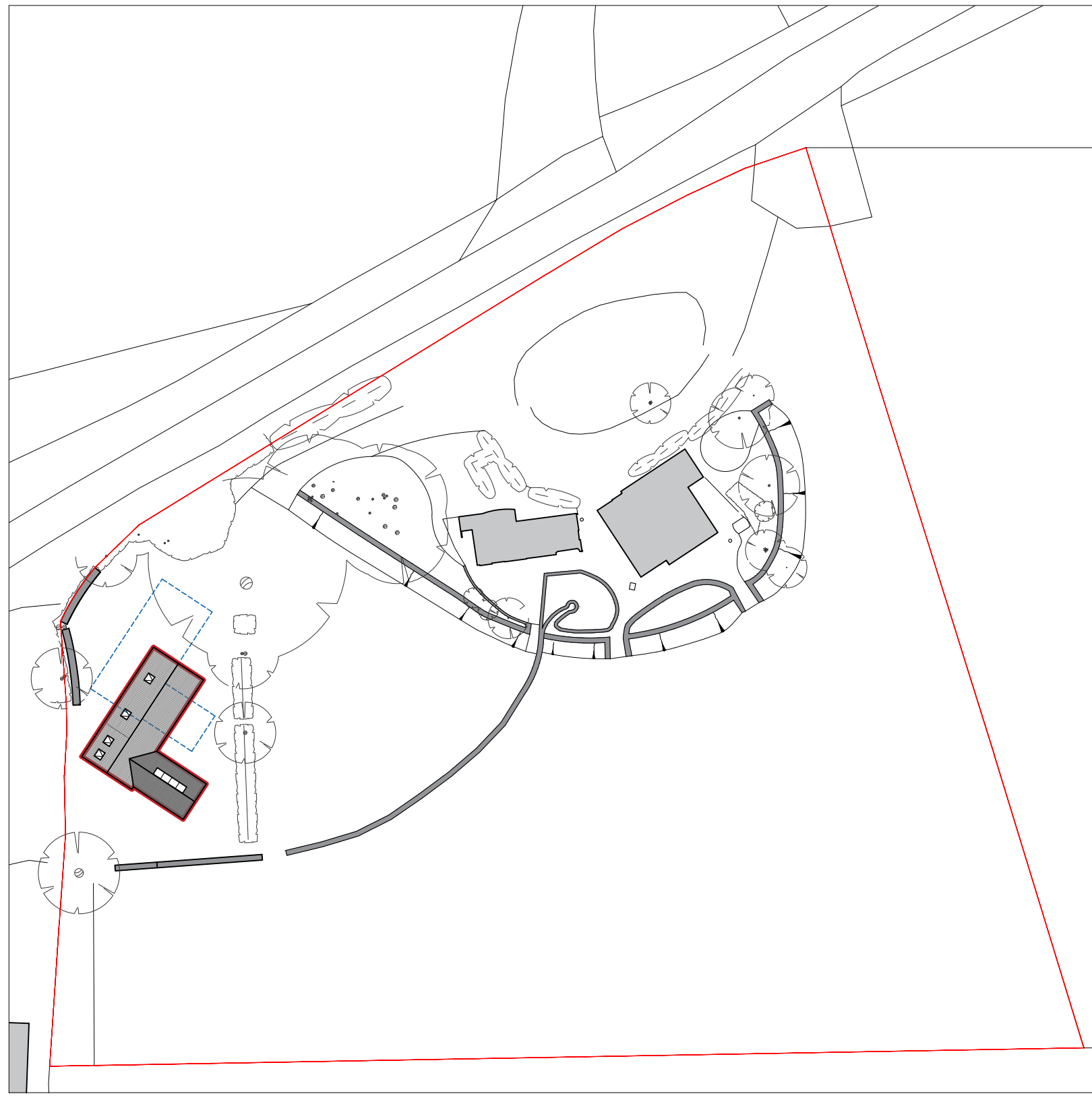
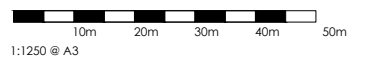

PROPOSED SITE PLAN
1:500

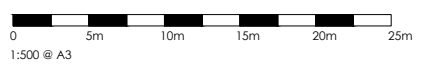

This drawing is copyright of Ashton Architecture. Do not scale from this drawing. All dimensions and levels to be checked on site by the contractor and such alterations to be his responsibility. Report all drawing errors, omissions and discrepancies to the architect.

DISCLAIMER
This document may be issued in an editable digital CAD format to enable others to use it as background information to make alterations and/or additions. In that instance the file will be accompanied by a PDF version as a record of the original file. It is for those parties making such alterations and/or additions to ensure that they make use of current background information. Ashton Architecture accepts no liability for either: any such alterations and/or additions to the background information by others; or any other changes made by others to the architectural content of the background information itself.



LANDSCAPE CONCEPT:
 - TO WORK WITHIN THE FRAMEWORK OF EXISTING GARDEN; REPAIRING, RE-INSTATING & ENHANCING WHERE POSSIBLE.
 - TO PLANT A NEW LOWER TIER OF FEATURE TREES TO RE-DEFINE ELEMENTS & THICKEN EXISTING TREE COPPICES.
 - TO CREATE A NEW MODEST ARTS AND CRAFTS STYLE TOPIARY GARDEN-ROOM AS A REAR FEATURE & TO REDUCE EXPANSE OF LAWN. (DETAIL GARDEN DESIGN AND FULL SPECIFICATION TBC BY CHRISTINE FACER OF FACERHOFFMAN LANDSCAPE ARCHITECTS)
 - TO CREATE AN INCREASING SENSE OF GREEN ENCLOSURE TOWARDS THE WEST OF THE DWELLING AS THE DWELLING BECOMES MORE PRIVATE.

- DEFINE / REDUCE WEST OF FRONT ROUNDABOUT FOR IMPROVED VEHICLE ACCESS. (CURRENTLY AN ERRODED MUDDY VERGE OF GRASS)
- CUT BACK 1M OF EXISTING HEDGE TO CREATE NEW FOOTPATH ACCESS TO REAR GARDEN
- PLANT NEW MATCHING BOX HEDGE SURROUND TO ENCLOSE OIL TANK AND BINS
- NEW PLANTING AROUND THE NEW PAVILION TO INCLUDE; MOSS BED ROCKERY WITH 1M HIGH TREE FERNS, 1-2 M HIGH BLACK BAMBOO (POTTED) AND A QUANTITY OF 2-3M+ 'SNOW QUEEN' WHITE MULTI-STEM HIMALAYAN BIRCH TREES FOR INCREASED ENCLOSURE AND PRIVACY.
- NEW RECLAIMED SANDSTONE PATIO FOR OUTSIDE SITTING / DINING
- REPAIR ALL EXISTING GARDEN WALLS, BRIDGES, STONE BEDS AND CURVED HAHA WALL. WALL CAP DETAIL TO MATCH ORIGINAL.
- CREATE NEW MODEST ARTS AND CRAFTS STYLE GARDEN-ROOM BOX HEDGE TOPIARY TO ALIGN WITH BRIDGE OVER HAHA (DETAIL DESIGN TBC BY CHRISTINE FACER OF FACERHOFFMAN LANDSCAPE ARCHITECTS WITH REFERENCE TO RODMARTON MANOR)
- THICKEN EXISTING COPPICE REPLACING FALLEN / FELLED TREES, WITH NEW MIXED DECIDUOUS AND LOWER TIER TREES.
- CREATE NEW NATURAL FORMATION JAPANESE GARDEN / STEPPING STONE WALKWAY THROUGH TREES WITH STONE/TIMBER
- REPAIR ALL EXISTING NATIVE HEDGE BOUNDARIES

- PLANT NEW KITCHEN GARDEN
- PLANT NEW PRAIRIE WILD FLORA MEADOW THICKET

- 1 EXISTING DRIVEWAY ACCESS**
- 2 STUDIO COTTAGE**
- 3 THATCH ANNEX**
- 4 PROPOSED NEW BARN**
- 5 PROPOSED NEW PAVILION**

PROPOSED LANDSCAPE PLAN
1:500

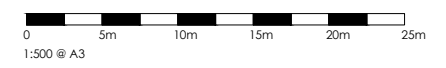

General Notes :

----- Buildings in relation to position as approved in application No. 20/03043/FUL.

Landscaping works to site as per previous consent [REF: 18/04660/LBC] and [18/04659/FUL]
 Drawing Ref. No. 2 Site Plan (OS) - Revision A and No.09 Proposed Site Plan with Landscaping - Revision A

Rev	Date	Description
A	14/06/21	Issued for planning
-	23/10/20	Issued for planning



Project	Studio Cottage	Job no	0844
Client	W. Whitaker & H. Bargawi		
Date	June 2021	Scale	As Indicated
Drawn	Checked	Approved	Rev
CT	JA		A
Title			
Proposed Landscape Plan			
Drawing Number			
0844_2002			

This drawing is copyright of Ashton Architecture. Do not scale from this drawing. All dimensions and levels to be checked on site by the contractor and such alterations to be his responsibility. Report all drawing errors, omissions and discrepancies to the architect.

DISCLAIMER
 This document may be issued in an editable digital CAD format to enable others to use it as background information to make alterations and/or additions. In that instance the file will be accompanied by a PDF version as a record of the original file. It is for those parties making such alterations and/or additions to ensure that they make use of current background information. Ashton Architecture accepts no liability for either: any such alterations and/or additions to the background information by others; or any other changes made by others to the architectural content of the background information itself.



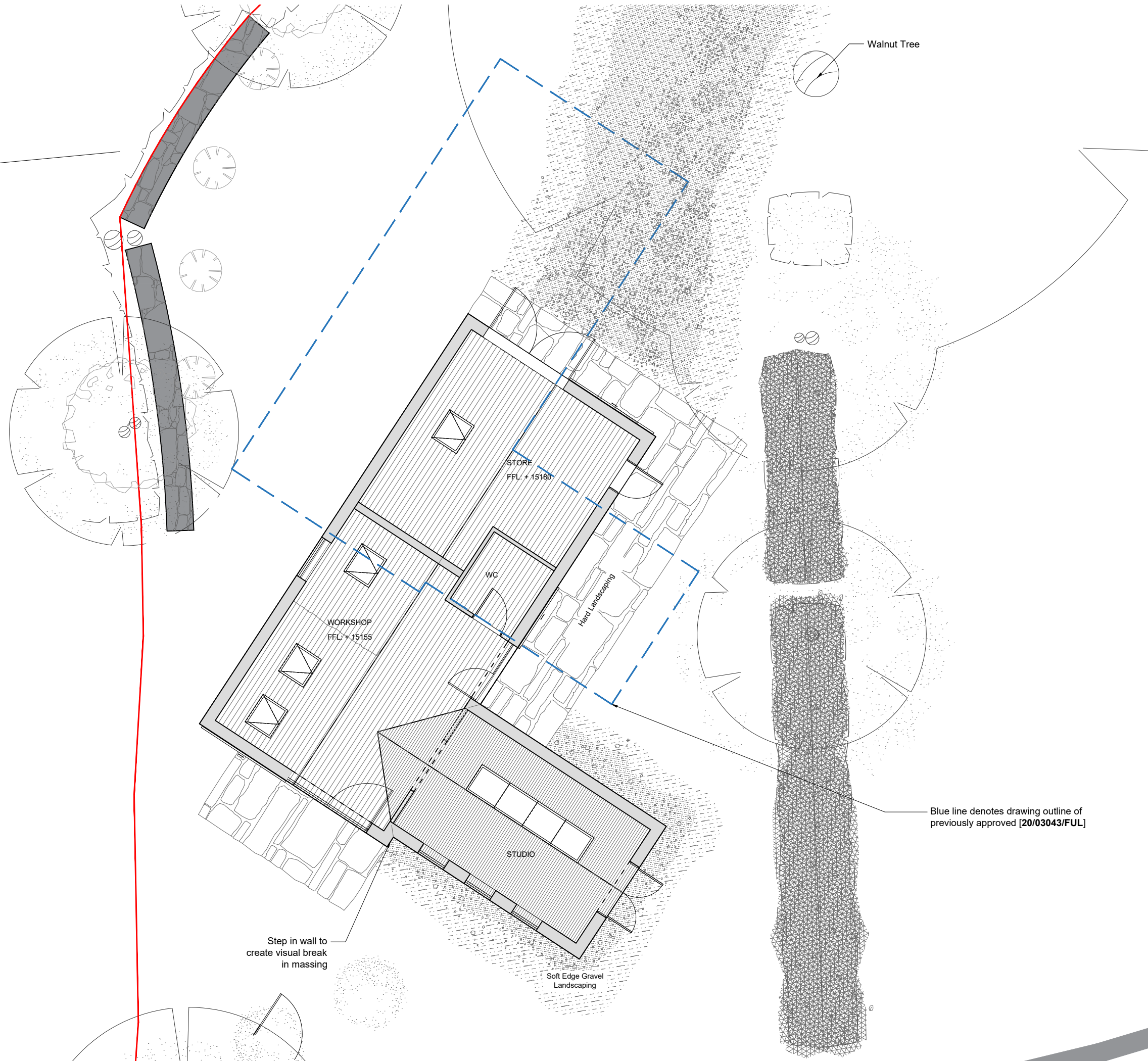

General Notes :

Walnut Tree

--- Buildings in relation to position as approved in application No. **20/03043/FUL**.

Rev	Date	Description
B	14/06/21	Issued for planning
A	28/08/20	Issued for planning

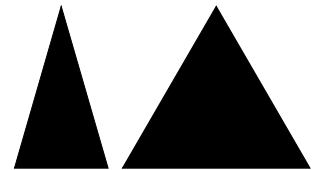

AshtonArchitecture

PLANNING

Project	Studio Cottage	Job no	0844
Client	W. Whitaker & H. Bargawi		
Date	June 2021	Scale	1:100 @ A3

Drawn	Checked	Approved	Rev
CT	JA		B
Title			
Proposed Ground Floor Plan			
Drawing Number			
0844_2105			

Blue line denotes drawing outline of previously approved [20/03043/FUL]



Step in wall to create visual break in massing

Soft Edge Gravel Landscaping

This drawing is copyright of Ashton Architecture. Do not scale from this drawing. All dimensions and levels to be checked on site by the contractor and such alterations to be his responsibility. Report all drawing errors, omissions and discrepancies to the architect.
 DISCLAIMER
 This document may be issued in an editable digital CAD format to enable others to use it as background information to make alterations and/or additions. In that instance the file will be accompanied by a PDF version as a record of the original file. It is for those parties making such alterations and/or additions to ensure that they make use of current background information. Ashton Architecture accepts no liability for either: any such alterations and/or additions to the background information by others; or any other changes made by others to the architectural content of the background information itself.

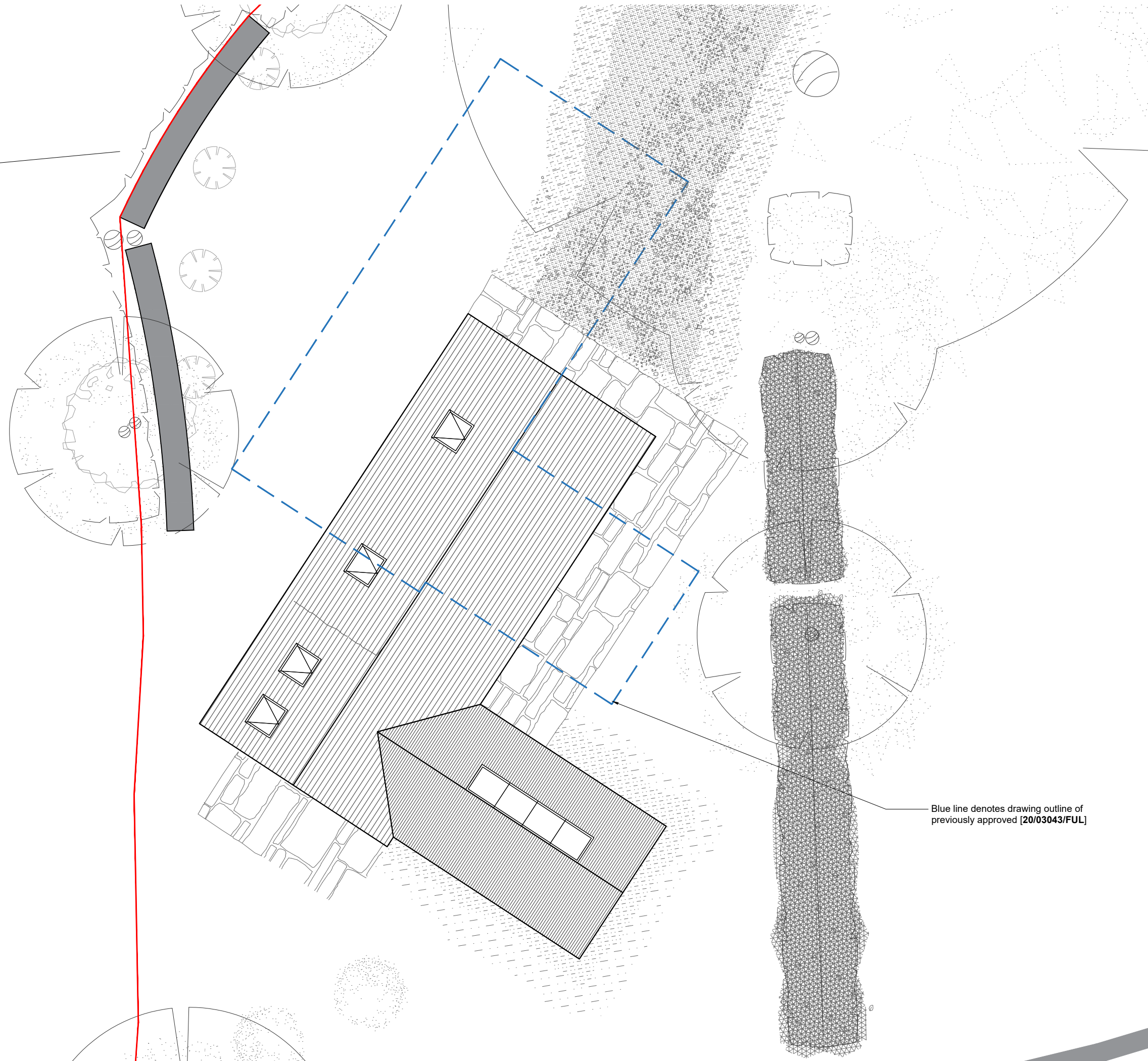

General Notes :

----- Buildings in relation to position as approved in application No. **20/03043/FUL**.

Rev	Date	Description
B	14/06/21	Issued for planning
A	28/08/20	Issued for planning

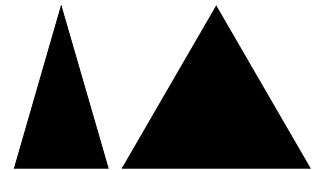

AshtonArchitecture

PLANNING

Project Studio Cottage	Job no 0844
Client W. Whitaker & H. Bargawi	
Date June 2021	Scale 1:100 @ A3

Drawn	Checked	Approved	Rev
CT	JA		B
Title Proposed Roof Plan			
Drawing Number 0844_2106			

Blue line denotes drawing outline of previously approved [20/03043/FUL]

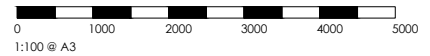

This drawing is copyright of Ashton Architecture. Do not scale from this drawing. All dimensions and levels to be checked on site by the contractor and such alterations to be his responsibility. Report all drawing errors, omissions and discrepancies to the architect.
 DISCLAIMER
 This document may be issued in an editable digital CAD format to enable others to use it as background information to make alterations and/or additions. In that instance the file will be accompanied by a PDF version as a record of the original file. It is for those parties making such alterations and/or additions to ensure that they make use of current background information. Ashton Architecture accepts no liability for either: any such alterations and/or additions to the background information by others; or any other changes made by others to the architectural content of the background information itself.

Proposed Materials Key :

- 01 Cotswold Stone Finish
- 02 Timber Doors
- 03 Metal Framed Doors
- 04 Sheet Metal Finish
- 05 Metal Frame Windows
- 06 Minimally Framed Rooflights
- 07 Slate Roof Finish
- 08 Timber Sliding Screen
- 09 Metal Downpipes
- 10 Concrete lintels

General Notes :

--- Buildings in relation to position as approved in application No. 20/03043/FUL

Rev	Date	Description
B	14/06/21	Issued for planning
A	28/08/20	Issued for planning



AshtonArchitecture

PLANNING

Project	Studio Cottage	Job no	0844
Client	W. Whitaker & H. Bargawi		
Date	June 2021	Scale	1:100 @ A3

Drawn	Checked	Approved	Rev
CT	JA		B
Title			
Proposed Elevations			
Drawing Number			
0844_2330			



This drawing is copyright of Ashton Architecture. Do not scale from this drawing. All dimensions and levels to be checked on site by the contractor and such alterations to be his responsibility. Report all drawing errors, omissions and discrepancies to the architect.

DISCLAIMER

This document may be issued in an editable digital CAD format to enable others to use it as background information to make alterations and/or additions. In that instance the file will be accompanied by a PDF version as a record of the original file. It is for those parties making such alterations and/or additions to ensure that they make use of current background information. Ashton Architecture accepts no liability for either: any such alterations and/or additions to the background information by others; or any other changes made by others to the architectural content of the background information itself.

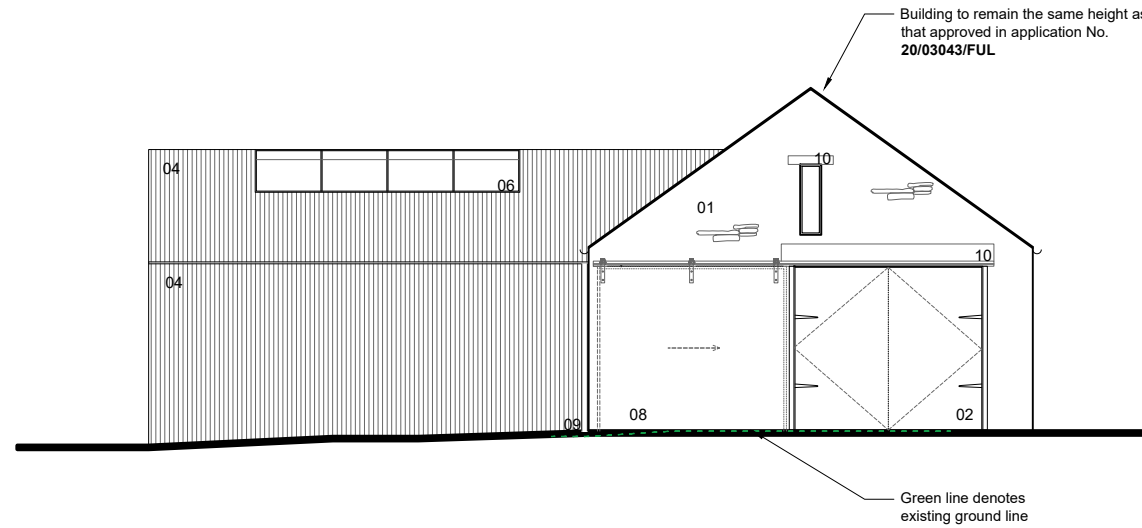

1 PROPOSED EAST ELEVATION

Scale 1:100@A3

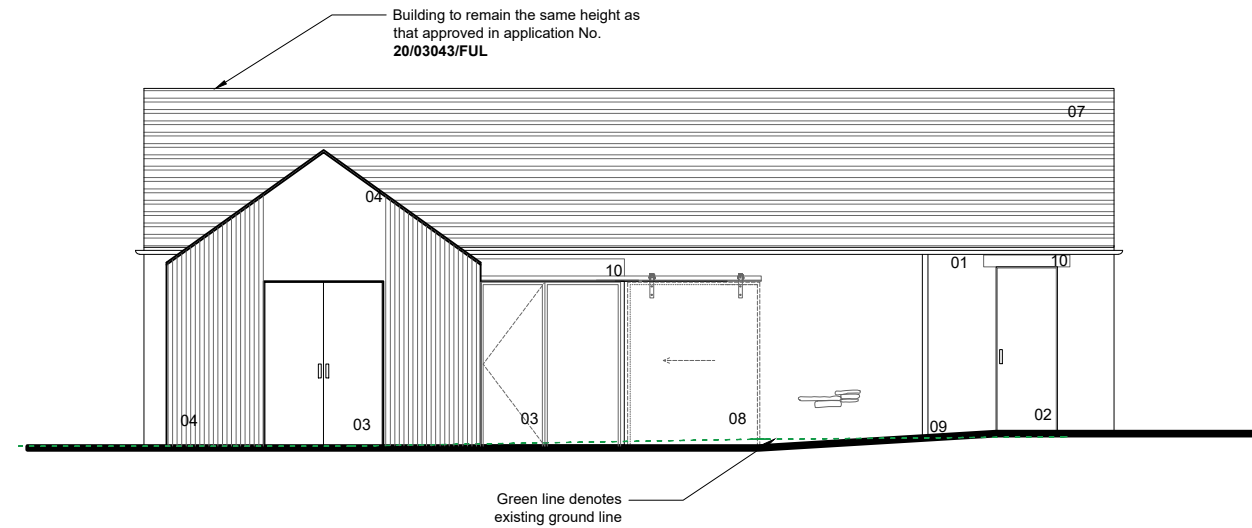

2 PROPOSED SOUTH ELEVATION

Scale 1:100@A3

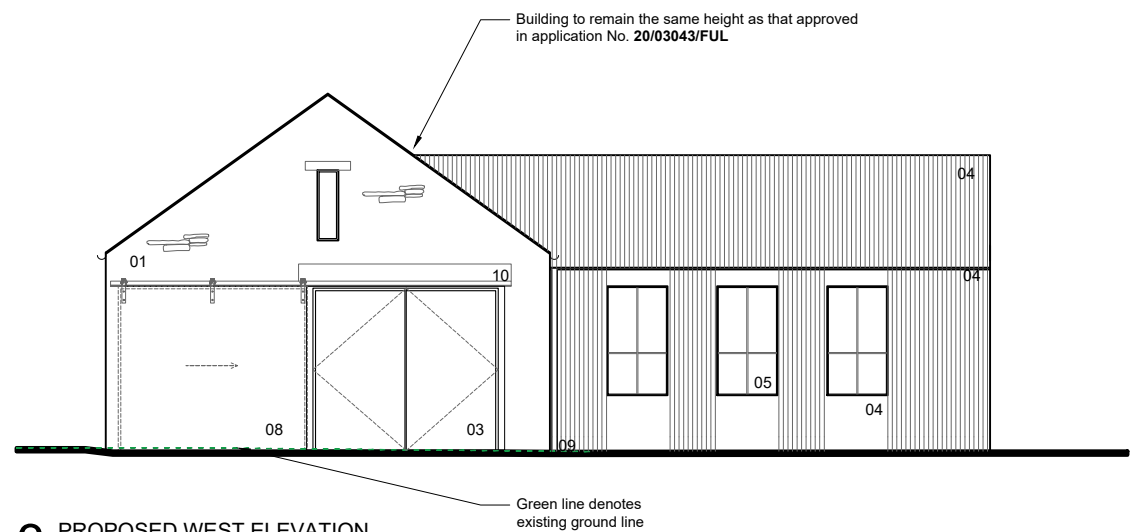

3 PROPOSED WEST ELEVATION

Scale 1:100@A3

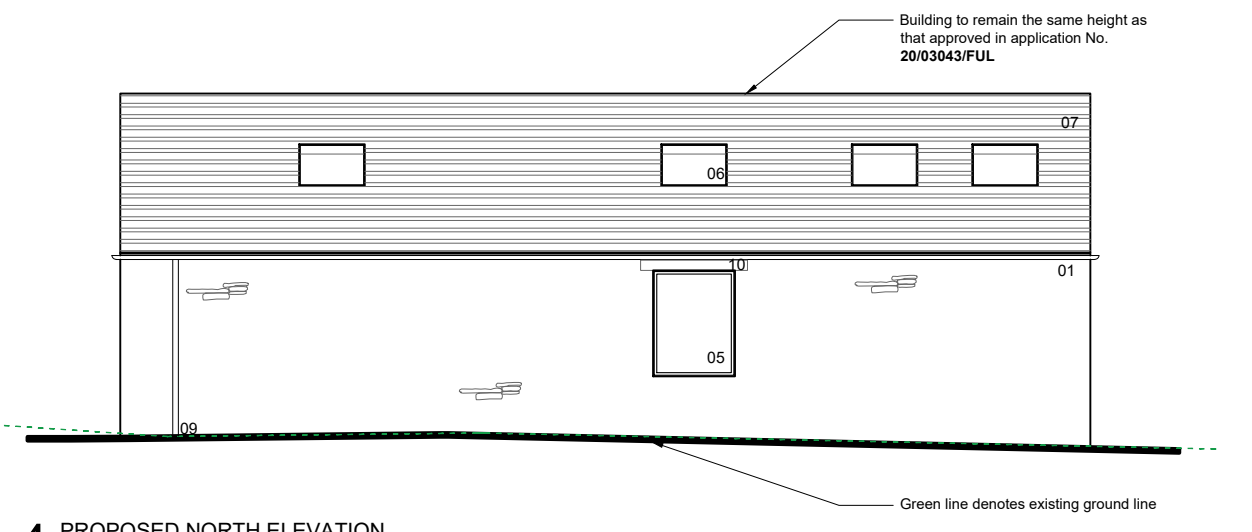

4 PROPOSED NORTH ELEVATION

Scale 1:100@A3