



Existing Rear Elevation



Existing Side Elevation



Proposed Rear Elevation

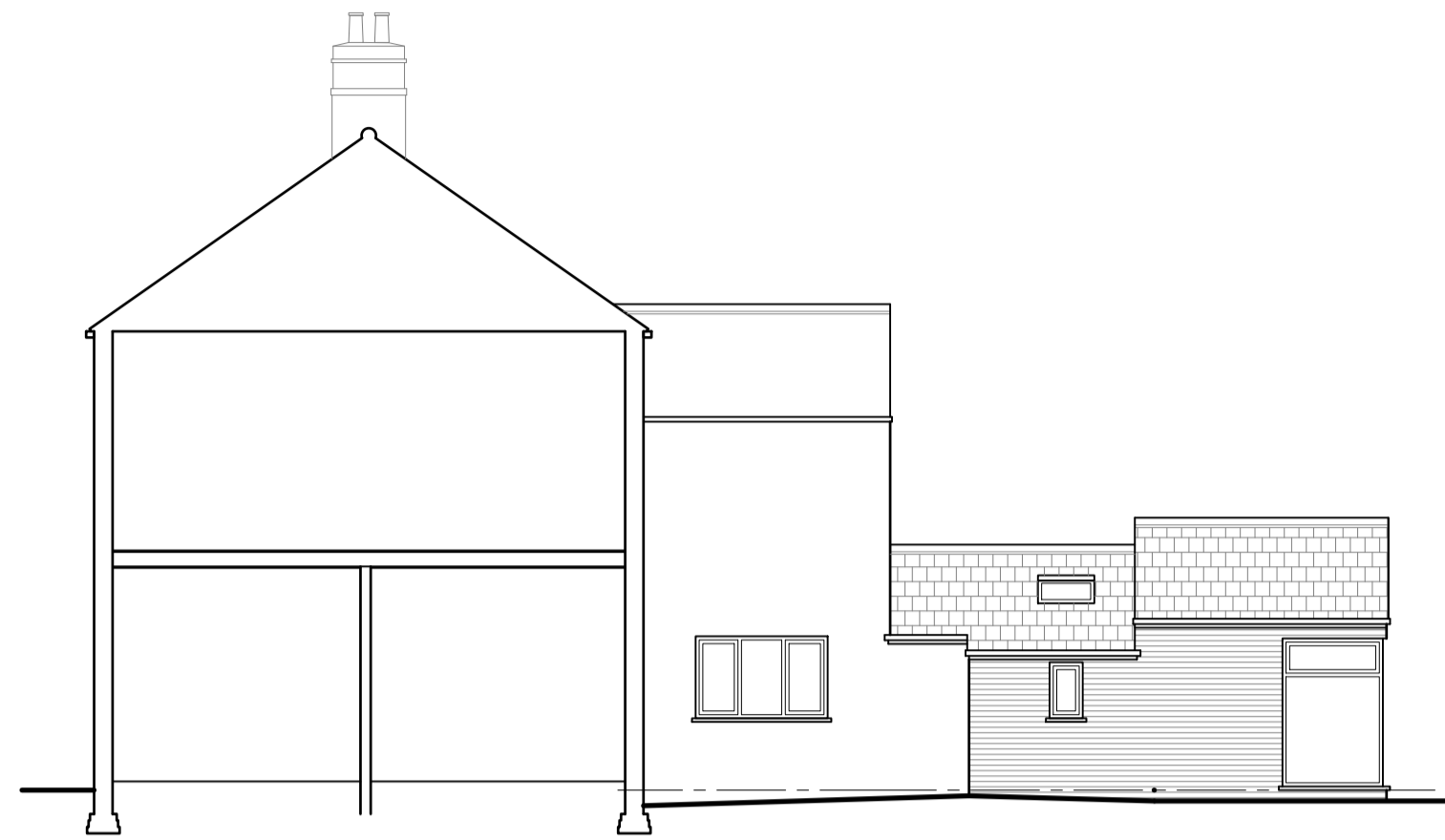

Proposed Side Elevation

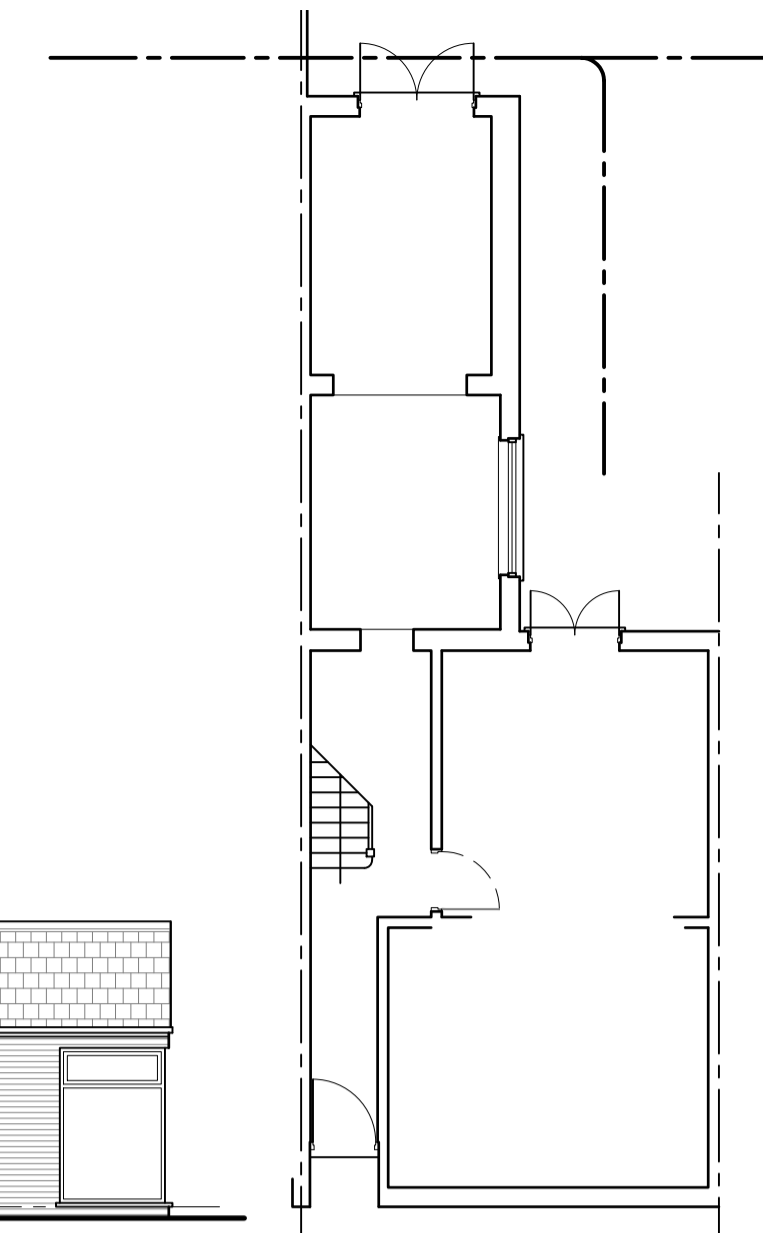

Existing Ground Floor Plan

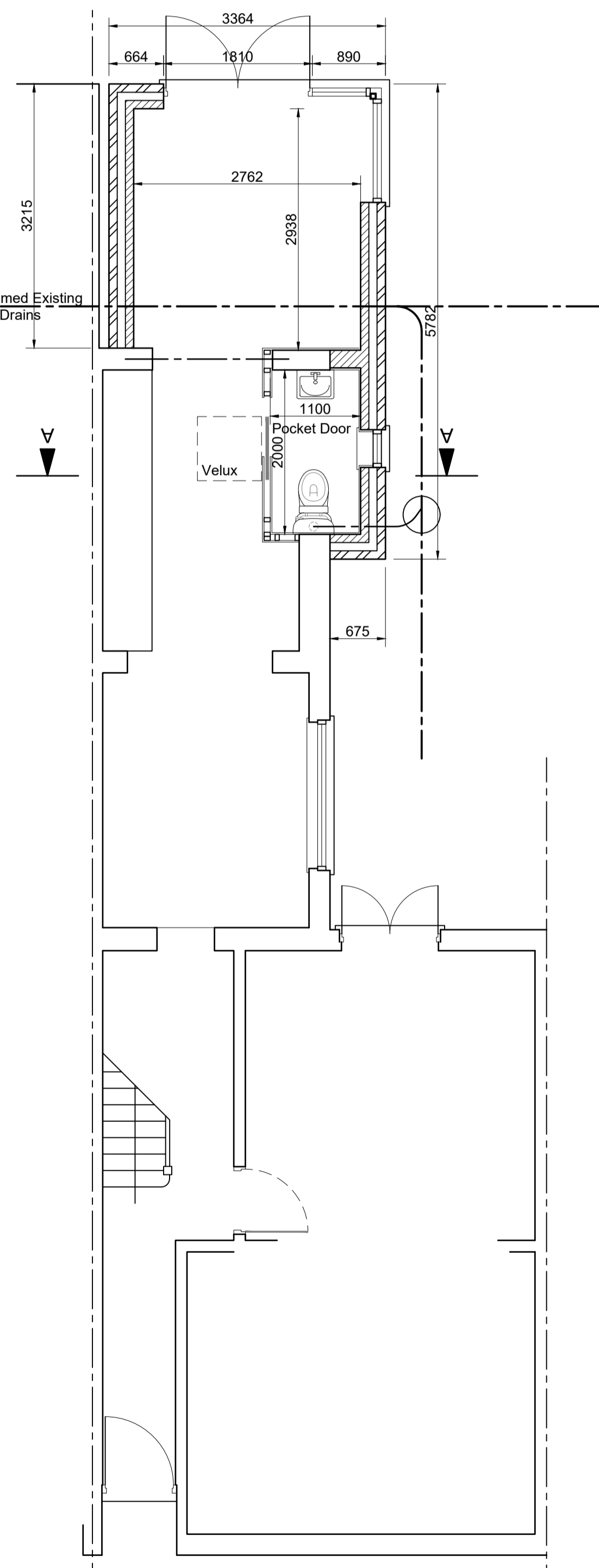

Proposed Ground Floor Plan

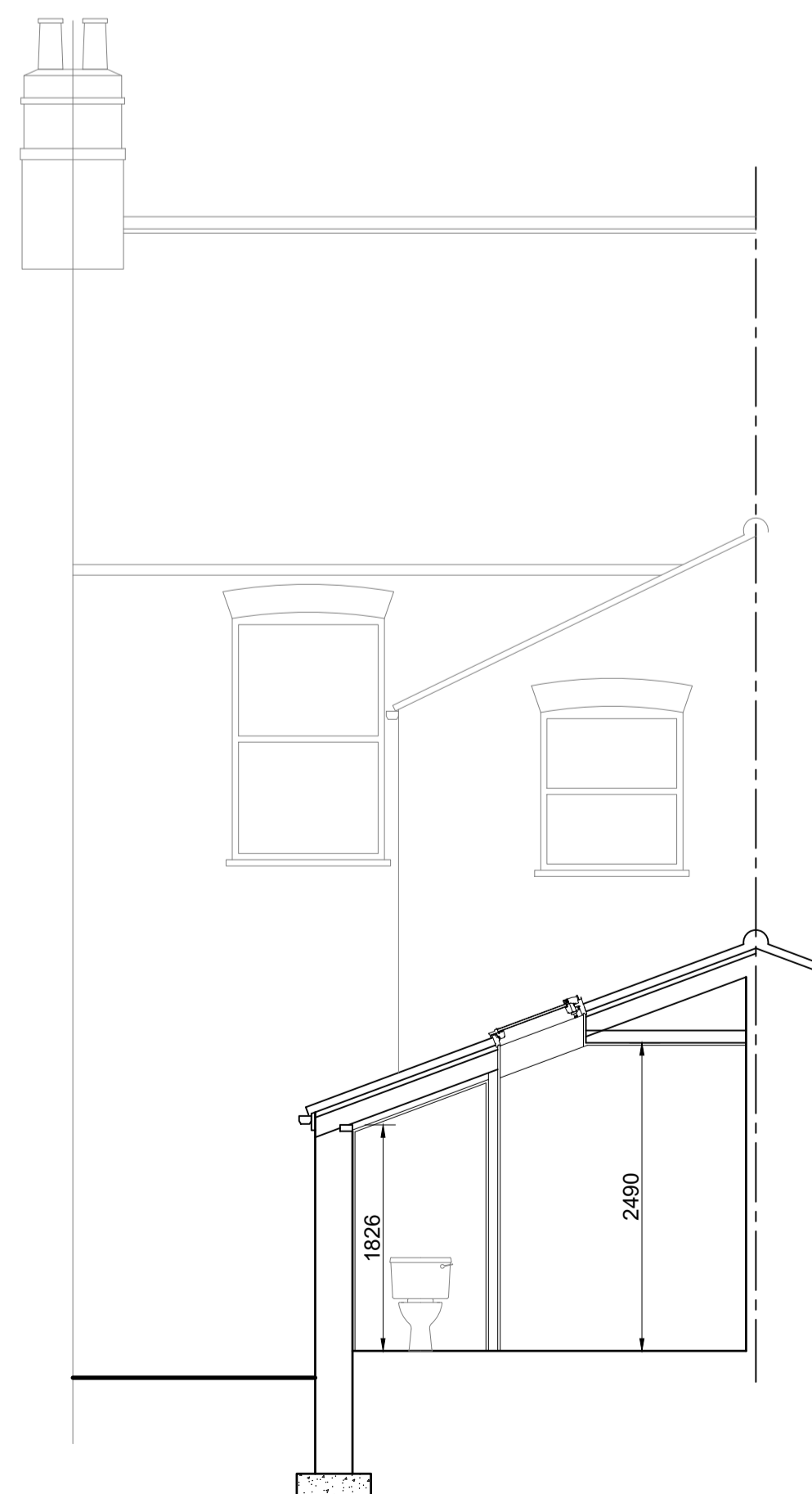

Section A-A

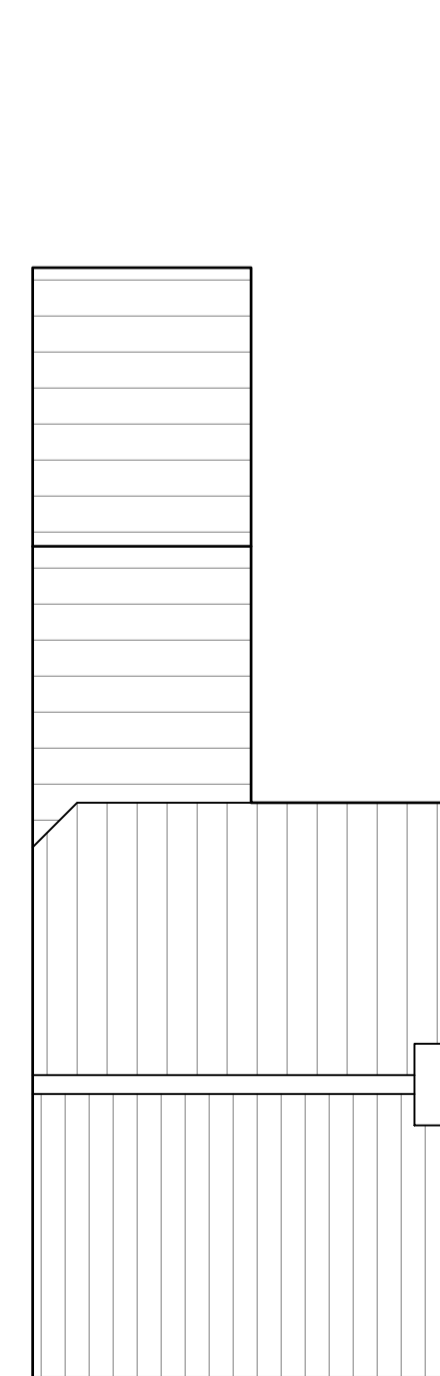

Existing Roof Plan

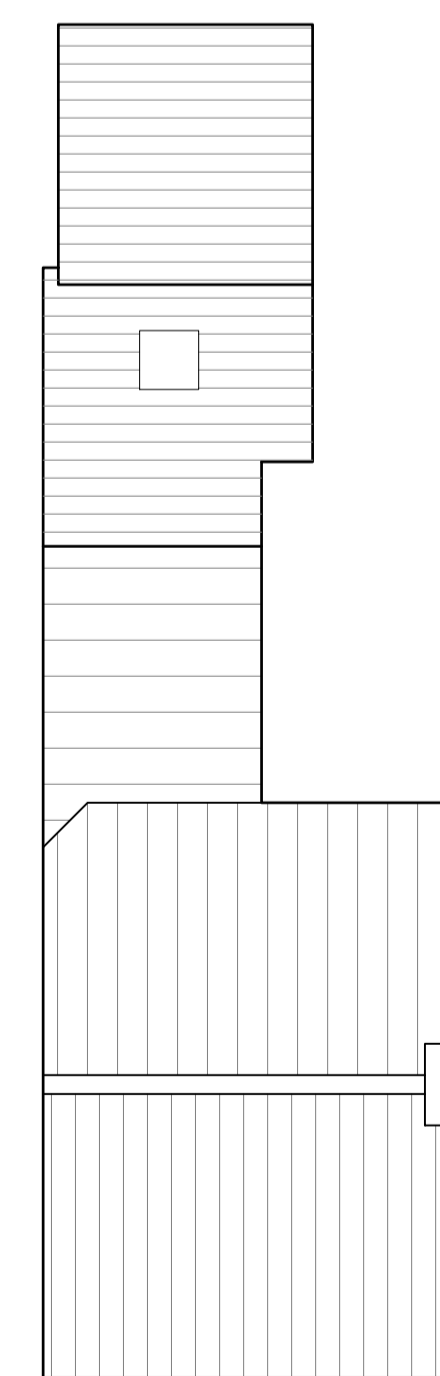

Proposed Roof Plan

SCALES

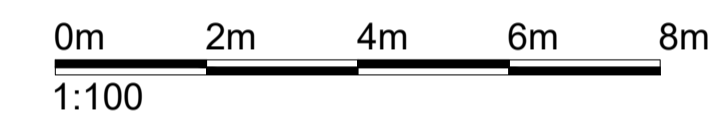
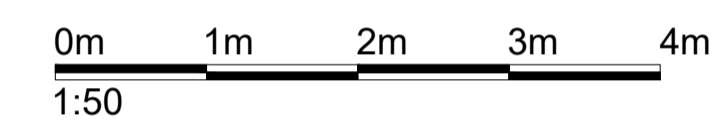

PARTY WALL ACT

IT IS THE PROPERTY OWNERS RESPONSIBILITY THAT NOTIFICATION SHOULD BE MADE TO ADJOINING OWNERS UNDER THE PARTY WALL ACT DETAILS CAN BE OBTAINED FROM THE COMMUNITIES AND LOCAL GOVERNMENT WEB SITE.

NOTE
ALL DIMENSIONS TO BE CHECKED ON SITE PRIOR TO COMMENCEMENT OF WORK ON SITE.
DRAWING TO BE READ IN CONJUNCTION WITH STRUCTURAL ENGINEERS DETAILS WHERE APPLICABLE. ALL STRUCTURAL WORKS TO BE INVESTIGATED AND LOADS IMPOSED PRIOR TO COMMENCEMENT OF WORKS ON SITE IF IN DOUBT ASK.

Title: Proposed Extension at 11 Malvern Avenue
Ella Street
HULL
HU5 3BD

Client: Mr & Mrs Blogg
Scale: 1:50 & 1:100@A1
Date: 29-04-2021
Drawing No: 1/202124

Paul Taylor Architectural
31 Chartwell Gardens
HULL
HU7 3FB
Tel: 01482 819687
Mob: 07950655146
e-mail: design@fran2.karoo.co.uk