

DRAWING NOTES:
 ALL ITEMS, NOTES, DIMENSIONS AND GENERAL DESIGN CONTAINED IN THIS DRAWING ARE FOR GUIDANCE PURPOSES ONLY. NOMINATED BUILDER AND PERSON RESPONSIBLE FOR THE PROJECT SHOULD MAKE A THOROUGH CHECK PRIOR TO COMMENCEMENT OF WORKS AGAINST THE SITE, EXISTING SERVICE DRAWINGS, CURRENT BUILDING REGULATIONS, BRITISH STANDARDS AND CODES OF PRACTICE. THE CONTRACTOR IS TO ALLOW WITHIN THEIR PRICE FOR ALL ITEMS NOT LISTED BUT THAT WILL BE REQUIRED TO COMPLETE THE WORK IN ACCORDANCE WITH ALL CURRENT LEGISLATION.

- SITE BOUNDARY LINE
- REMOVED WALLS
- EXISTING WALLS
- NEW WALLS
- LEVEL HEIGHTS

NORTH POINT

FASCIA AND HANGING SIGN: To be constructed and made from timber

LETTERING: One shot signwriters enamel
 COLOUR: White, Black and imitation gold

FASCIA BOARD COLOUR: Smokey Grey

WINDOW FRAME COLOUR: Smokey Grey

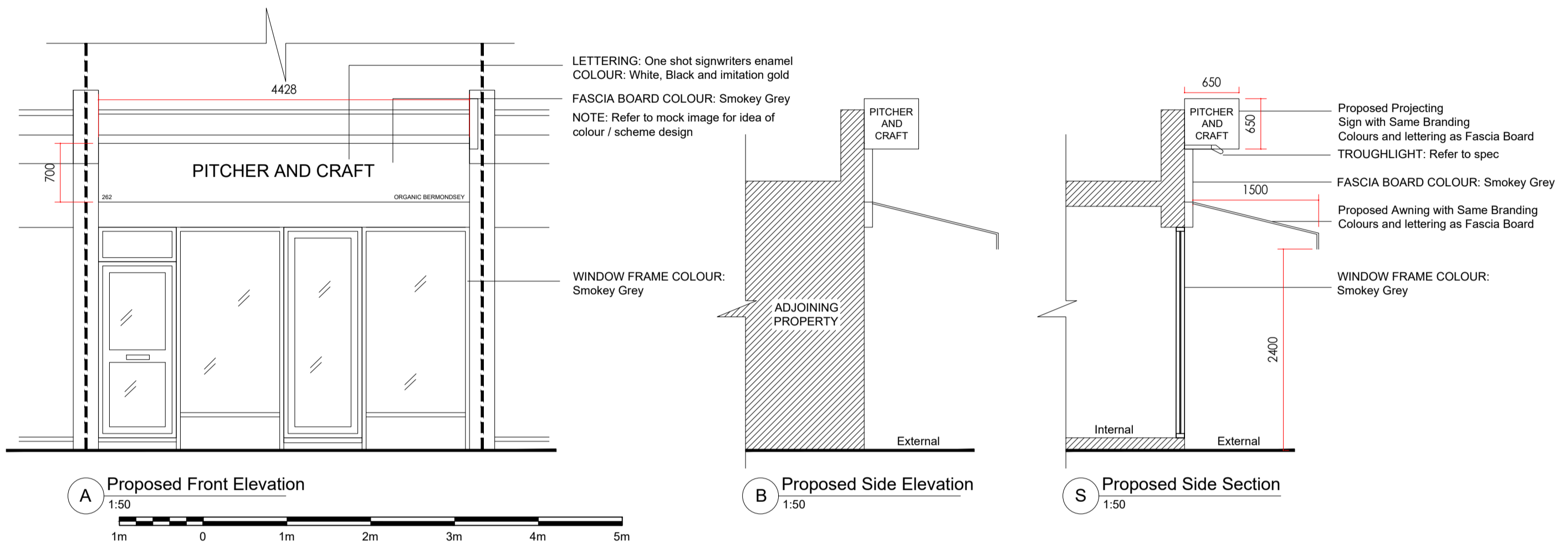

Fascia Mock up Design

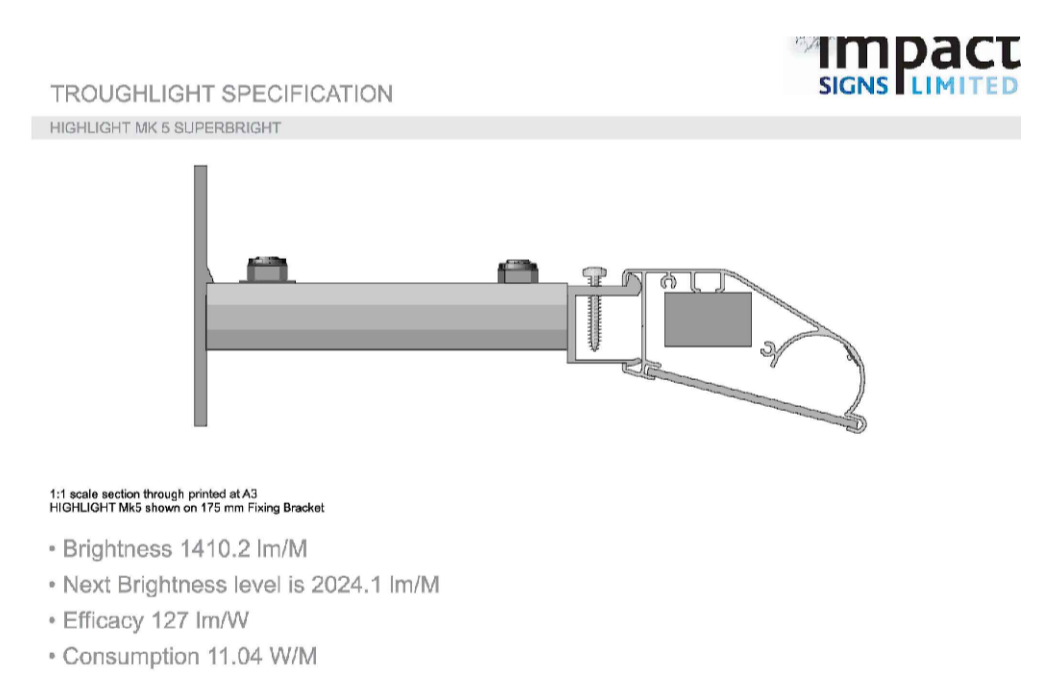
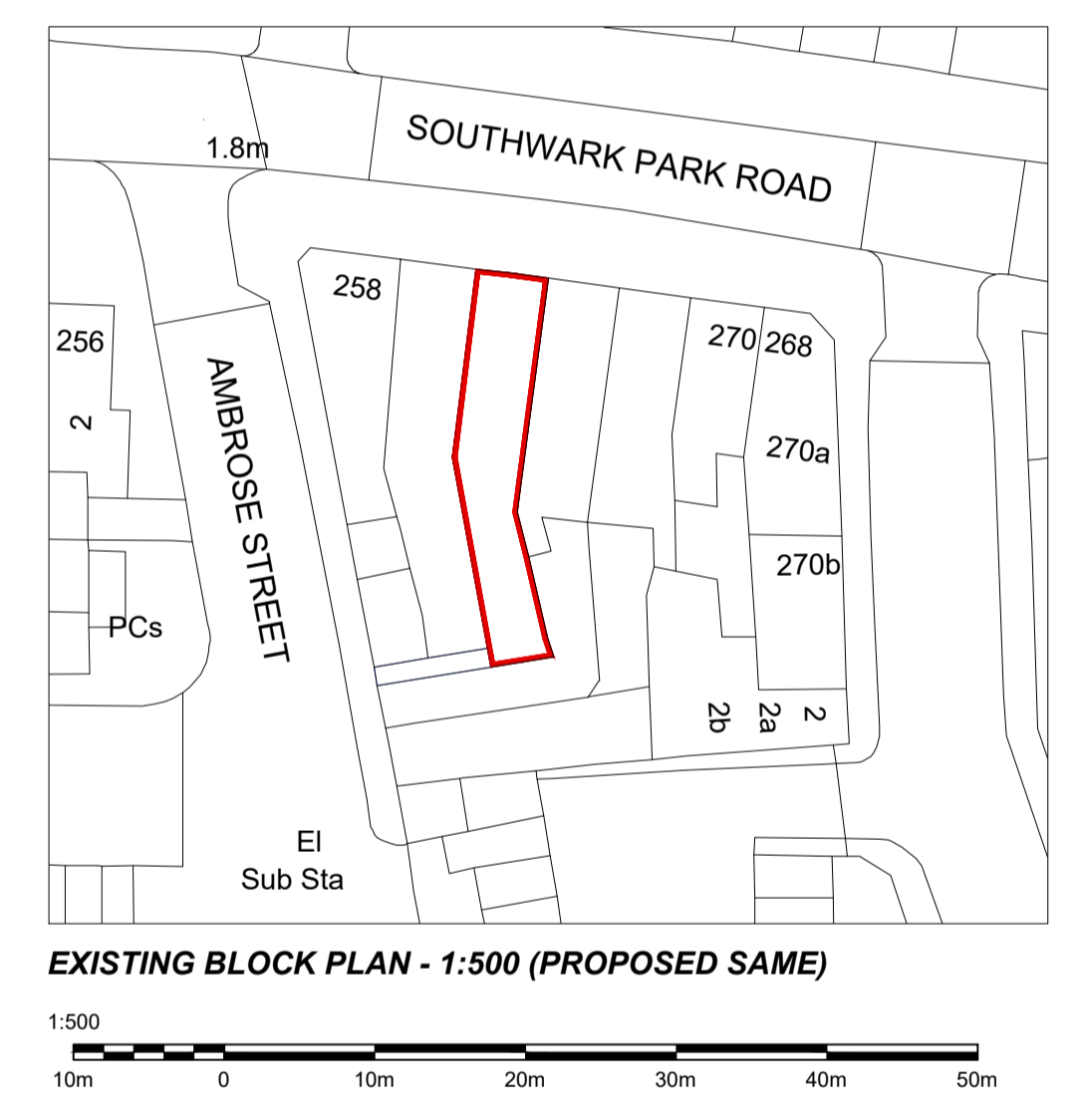
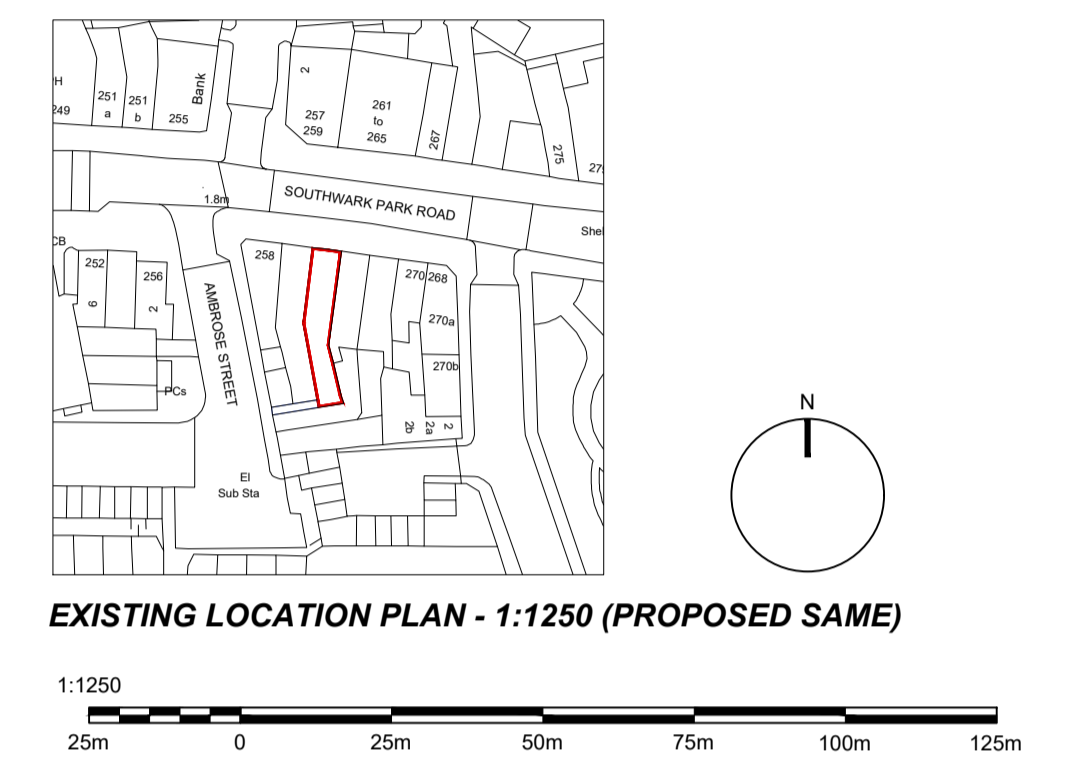

Troughlight Spec

Revision:	Description:	Date:
Project:	GHJMAN 262 Southwark Park Road, London, SE16 3RN	
Dwg Title:	Existing/Proposed Plans & Elevations	
Scale:	1:50 / 100 @ A1	Date: 04/2021
Drawn By:	KD	
Dwg No:	(21) 04/06 PL01	Rev: