

WEST ELEVATION

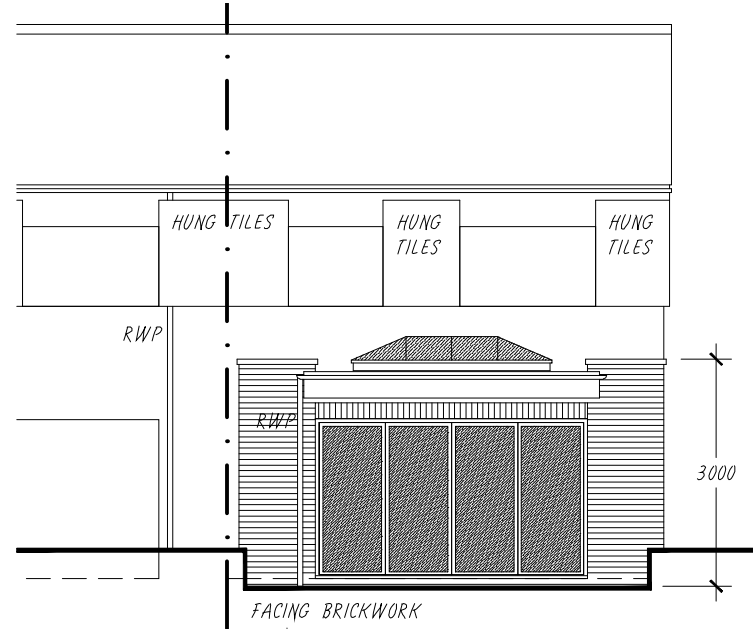

SOUTH ELEVATION

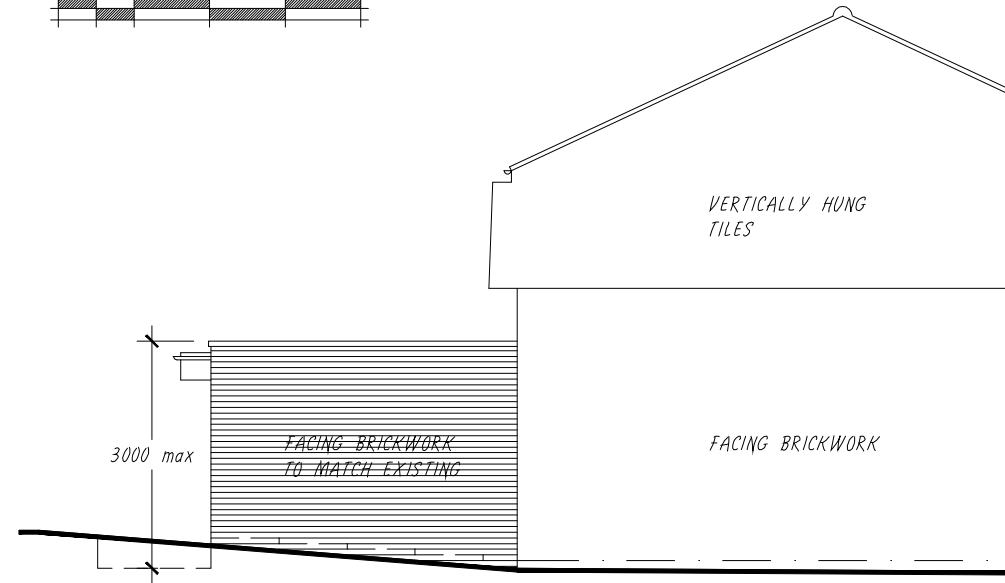
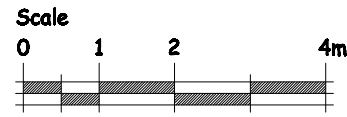

EAST ELEVATION

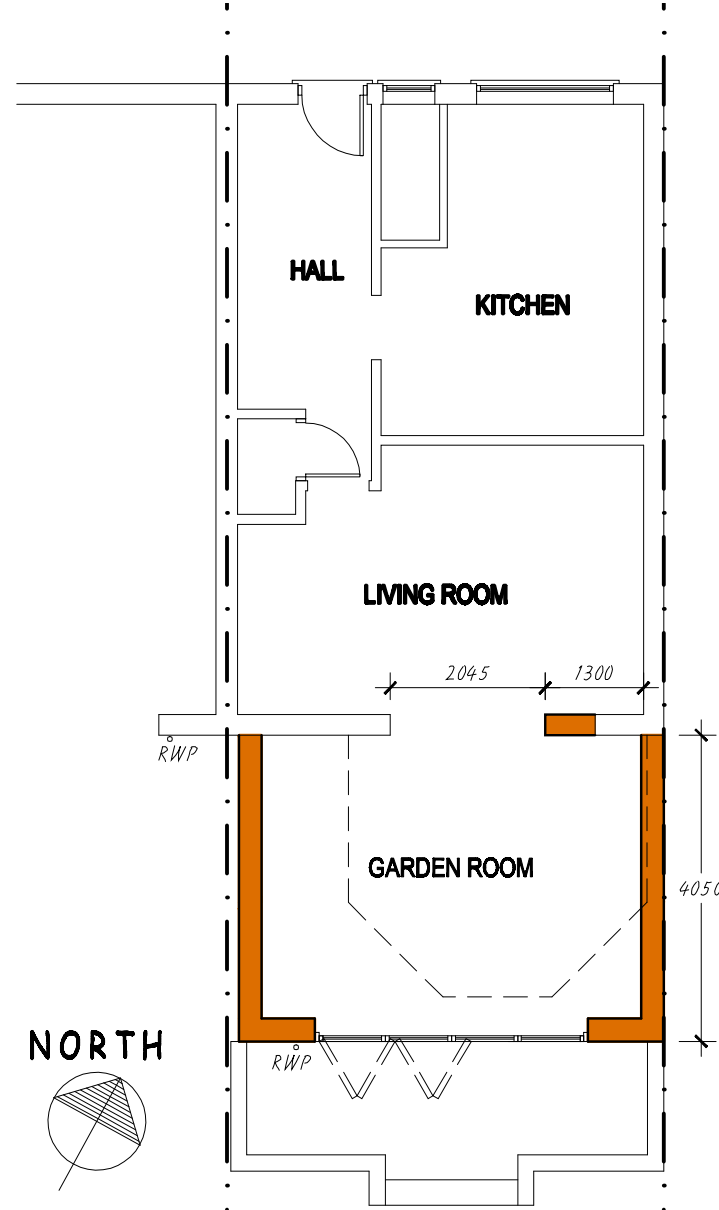

GROUND FLOOR PLAN

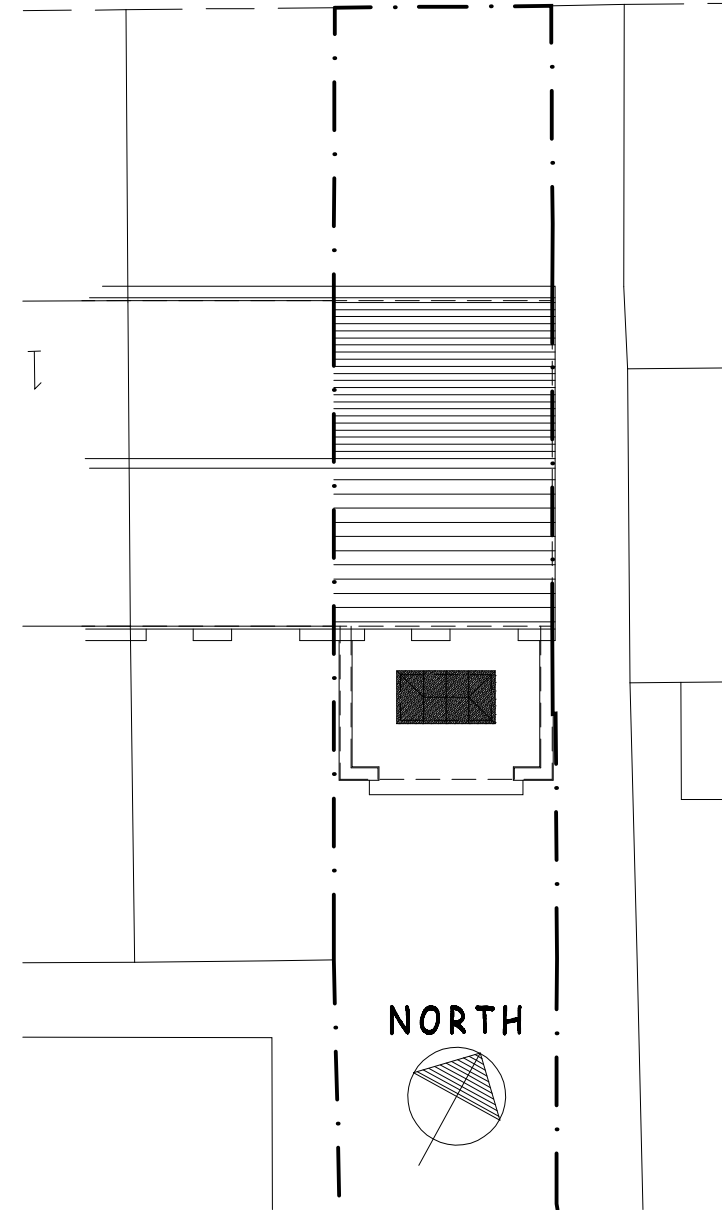

BLOCK PLAN 1:200

revisions

**king designs**  
 33 lime avenue - lillington - leamington spa  
 warwickshire - CV32 7DE. telephone  
 architectural consultants 01926 741938 or mobile 07899 923586

**Project Description:** PROPOSED REAR EXTENSION at 16 RAWLINSON ROAD, LILLINGTON,  
 LEAMINGTON SPA for Mr & Mrs ATTWOOD

**Drawing Description:** PROPOSED PLANS, ELEVATIONS AND BLOCK PLAN  
**Scale @ A3:** 1:100/1:200