

- Form new 2100mm high timber stud partition with high pressure laminate face to shower; moisture resistant plasterboard to rear; at new shower cubicle
- Install new shower cubicle with high pressure laminate panelling to existing walls; raised access shower tray and glass door; install new electric, pumped power shower
- New 'internal' drainage pipework to be taken to SVP connection via service bulkhead to existing external penetration
- Form new service bulkhead below window sill (as existing) around hot water cylinder with service doors
- Install new WC and wash hand basin; make good plaster wall finishes; and redecorate
- Install new panelled timber door in new 'full height' opening

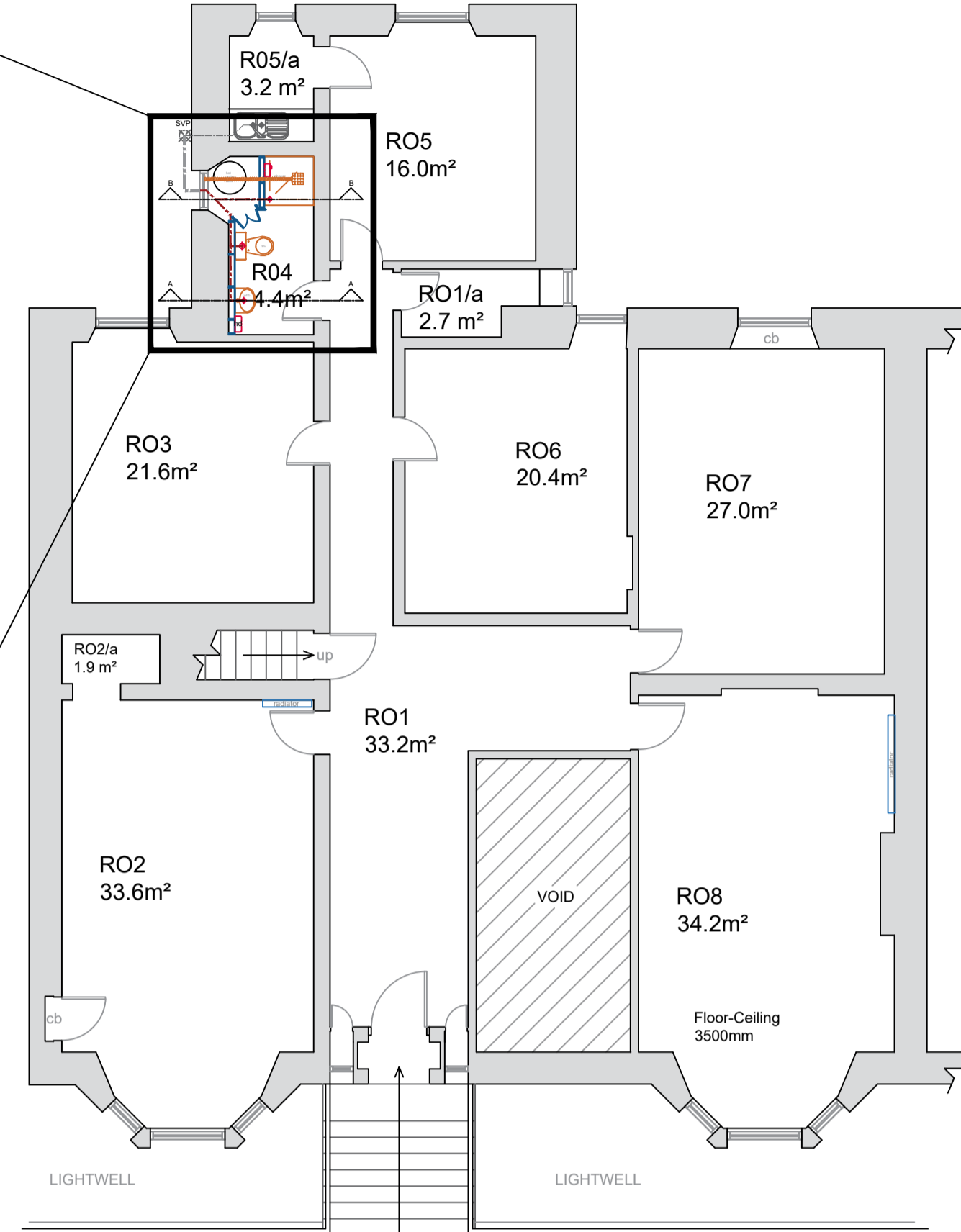

- DRAINAGE**
- Soil Vent Pipe
  - 110mm drainage pop-up
  - 50mm whb trap
  - Internal drainage pipework
  - External drainage pipework
- HEATING & VENTILATION**
- LTHW radiator with TRV
  - Electric smart heater with thermostat (p-programmable)
  - Hot water storage tank
  - Extract vent grille
  - Extract ducting route
  - In-line extract fan
  - Extract fan terminal
  - Hand drier
  - Electric shower

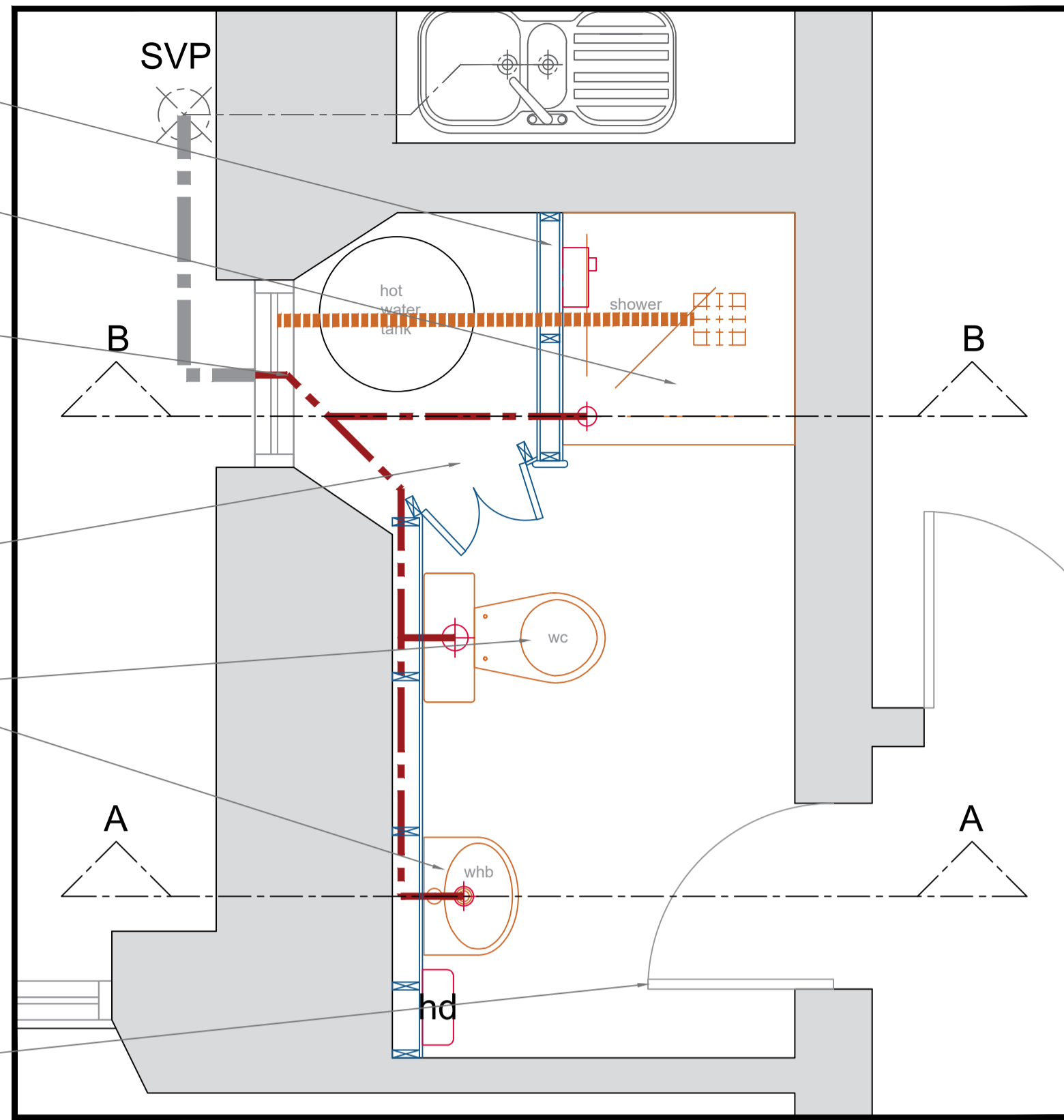
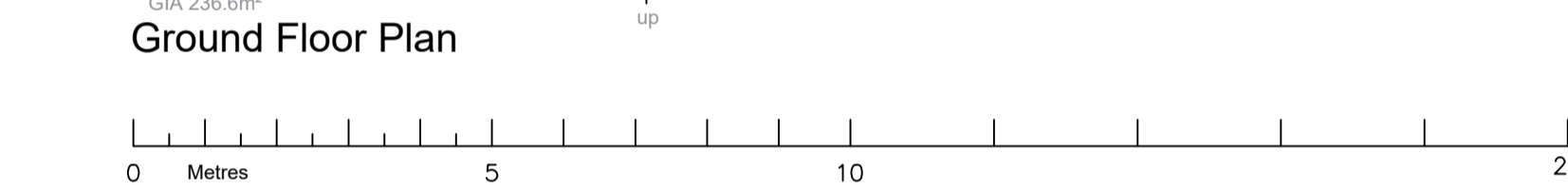
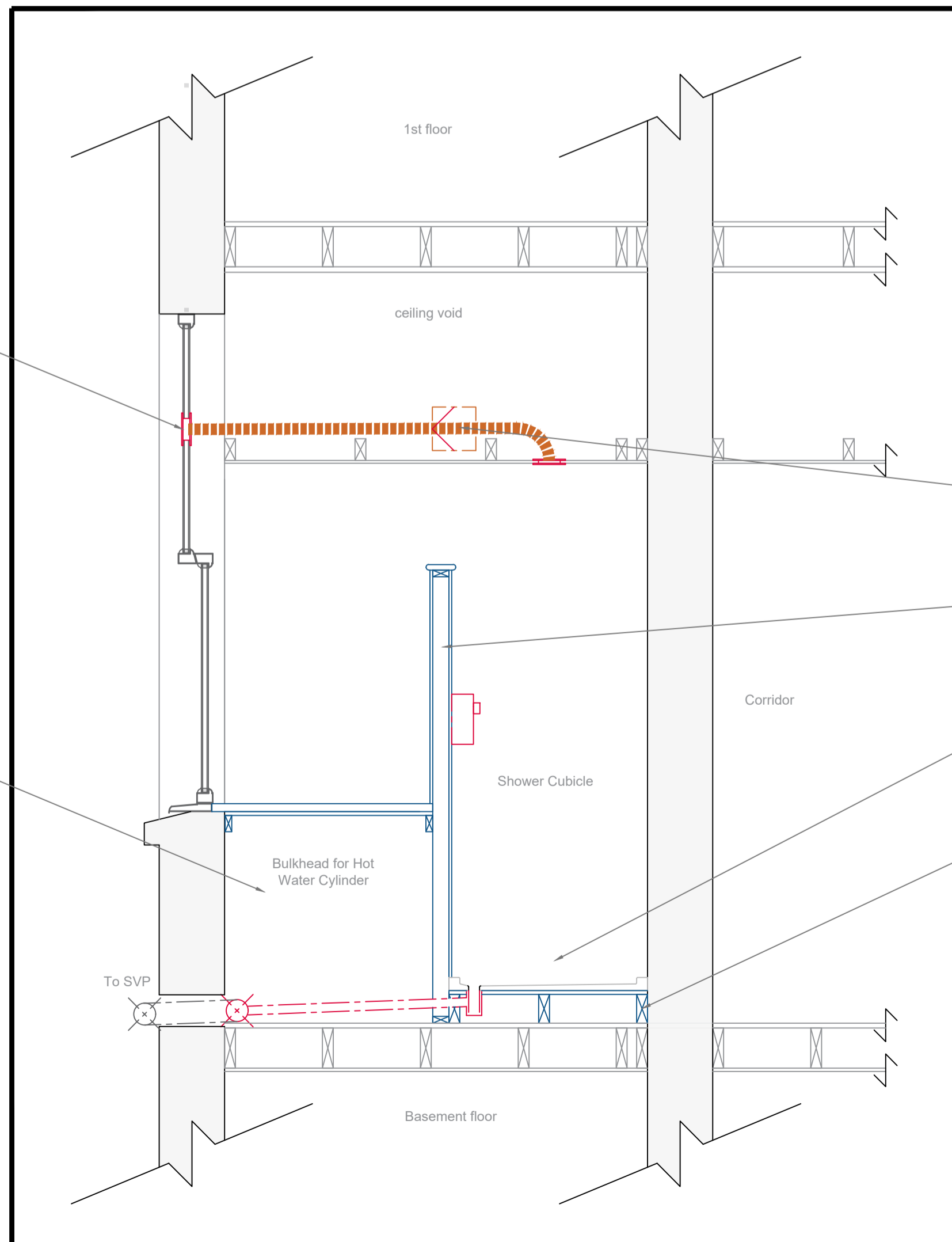
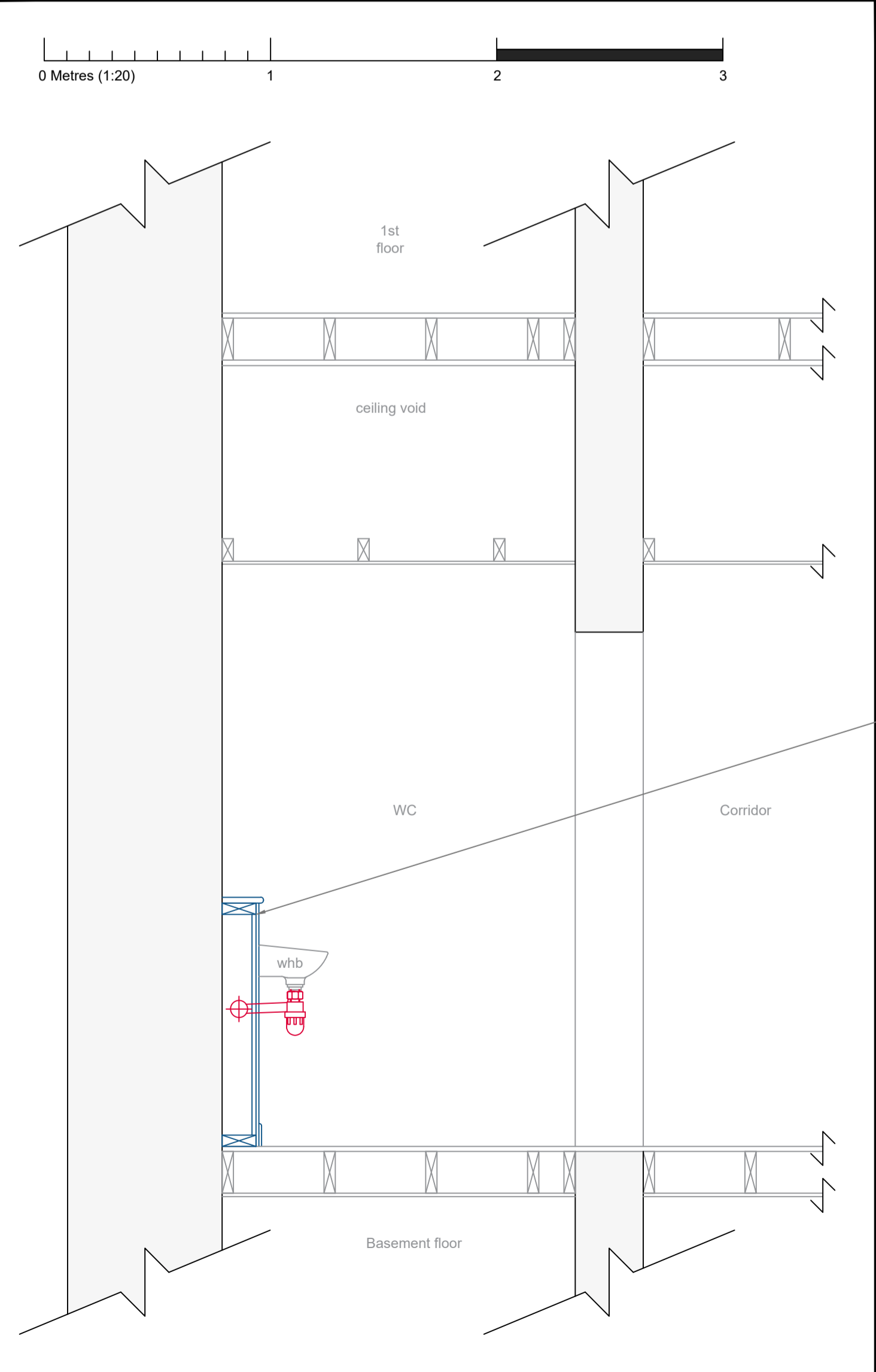

FLOOR PLAN - GENERAL ARRANGEMENT @ 1:100 on A1

- Extract duct to terminate via cut-out on existing single glazing to upper sash
- Mechanical extract fan to be installed with intake terminal on existing false ceiling over shower
- Form new 2100mm high timber stud partition with high pressure laminate face to shower; moisture resistant plasterboard to rear
- Install new shower cubicle with high pressure laminate panelling to existing walls; glass screen door; and install new electric, pumped power shower
- Install new raised access deck to shower tray only
- Form new services bulkhead behind WC and WHB to house above ground drainage pipework and water supply pipework
- Form new services bulkhead housing for hot water cylinder; above ground drainage pipework; and water supply pipework

**giving nature**  
**rspb** a home  
**Scotland**

10 PARK QUADRANT,  
GLASGOW, G3 6BS

Drawn by:	Date:	Scale:	Format:
AR	040620	As Stated	A1

Issue  
Listed Building Consent

Project  
Alterations to ground floor WC

Drawing  
As Proposed

Site Reference:	Building Ref.:	Drawing No.:	Rev.:
SSRO 01		002	-

Revision	Date
-	-

Do Not Scale: Dimensions from Drawings. All dimensions to be verified on site, and any discrepancy to be notified to RSPB.