

INSET DETAIL @ 1:20 on A1

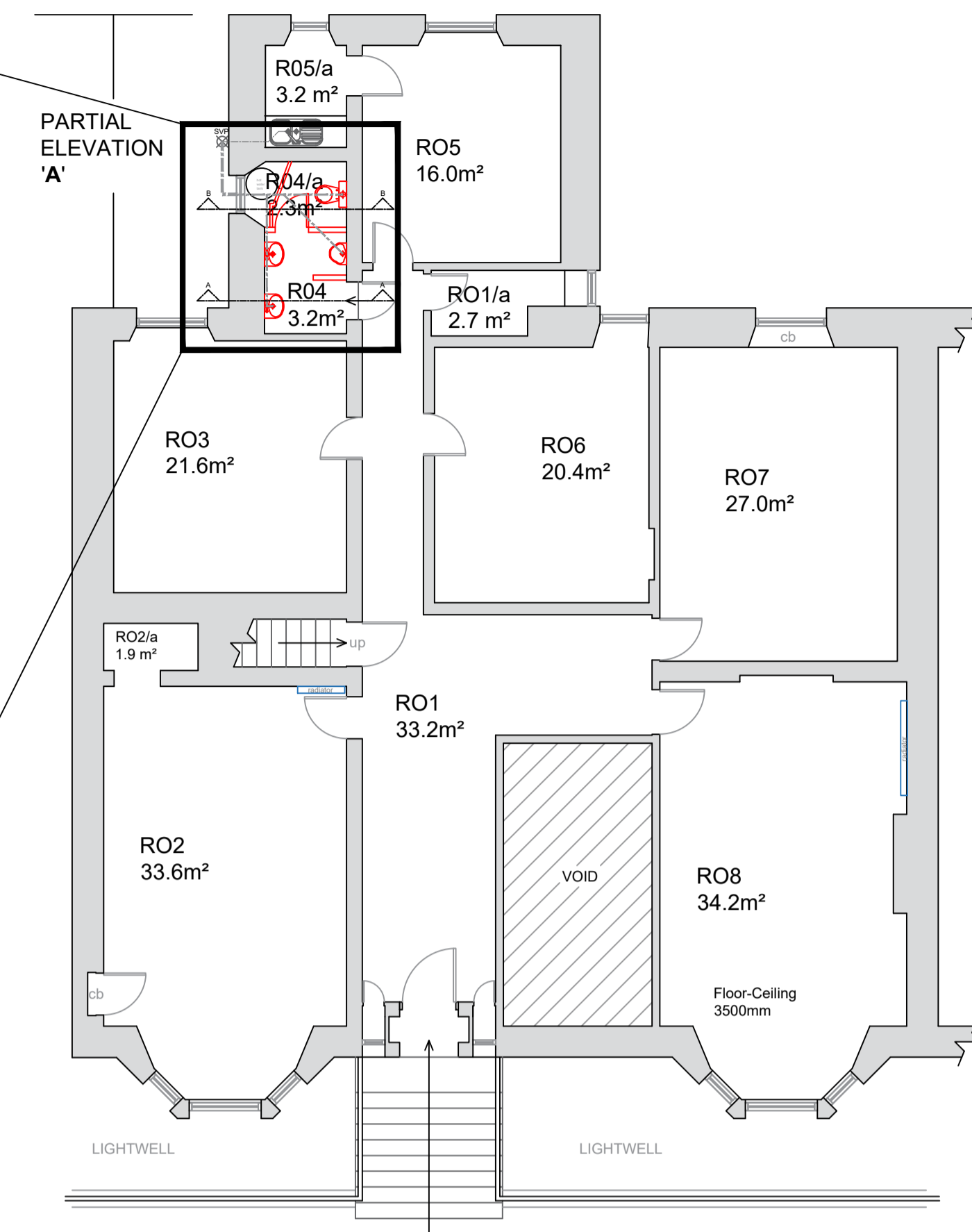

GIA 236.6m²
Ground Floor Plan

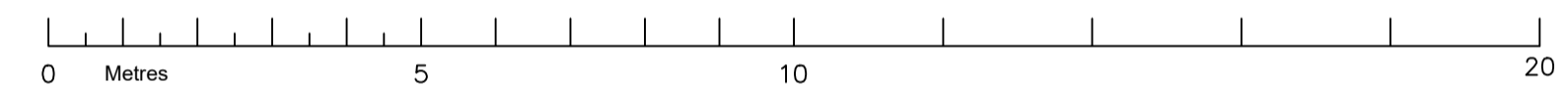

FLOOR PLAN - GENERAL ARRANGEMENT @ 1:100 on A1

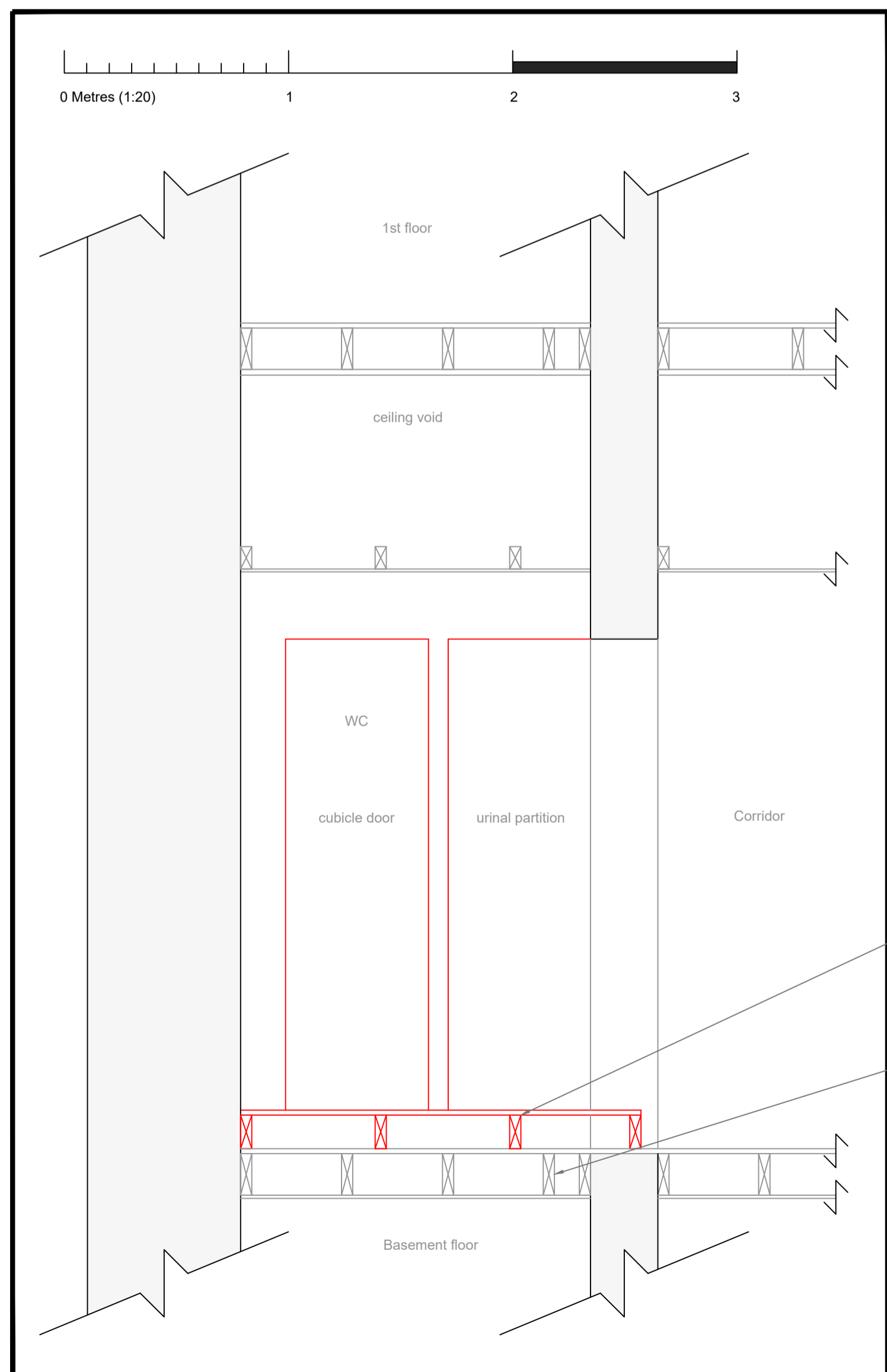

SECTION A-A @ 1:20 on A1

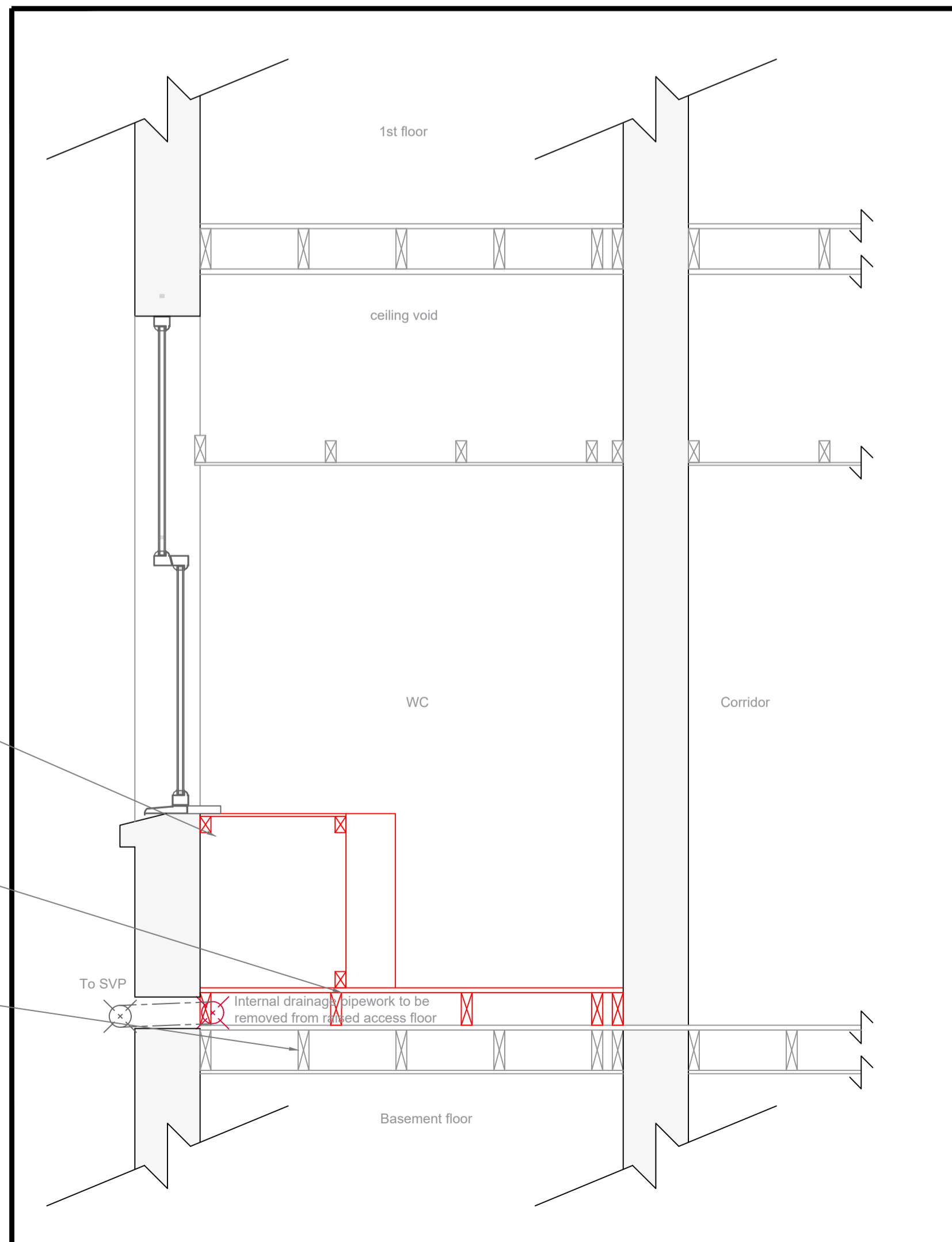

SECTION B-B @ 1:20 on A1

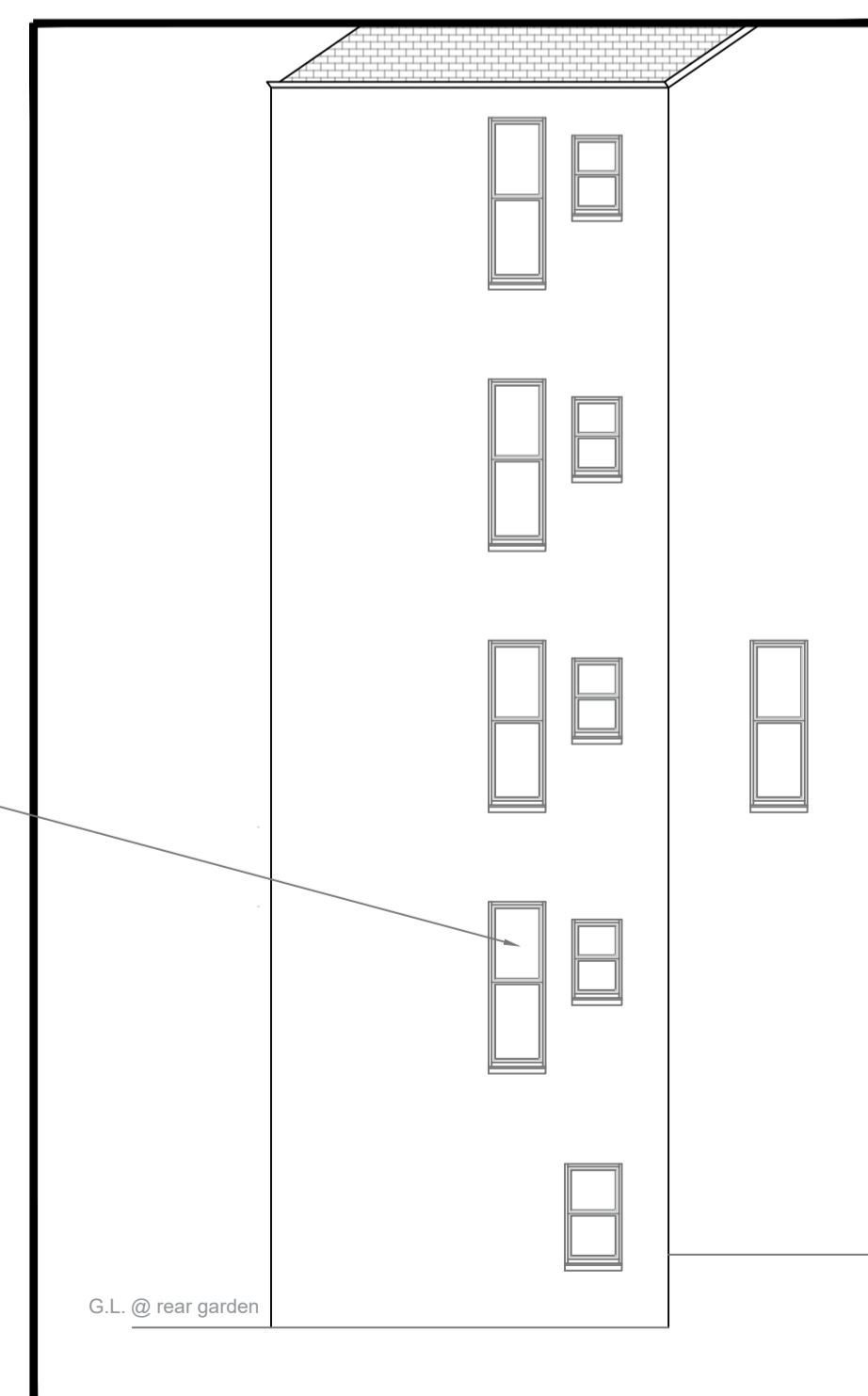

PARTIAL ELEVATION 'A' @ 1:100 on A1

- DRAINAGE**
- Soil Vent Pipe
 - 110mm drainage pop-up
 - 50mm whb trap
 - Internal drainage pipework
 - External drainage pipework
- HEATING & VENTILATION**
- LTHW radiator with TRV
 - Electric smart heater with thermostat (p-programmable)
 - Hot water storage tank
 - Extract vent grille
 - Extract ducting route
 - In-line extract fan
 - Extract fan terminal
 - Hand drier
 - Electric shower

giving nature a home
rspb Scotland

10 PARK QUADRANT,
GLASGOW, G3 6BS

Drawn by:	Date:	Scale:	Format:
AR	040620	As Stated	A1
Issue			
Listed Building Consent			
Project			
Alterations to ground floor WC			
Drawing			
As Existing			
Site Reference:	Building Ref:	Drawing No.	Rev.
SSRO 01		001	A
Revision			Date
A Partial Elevation 'A' added			24/06/21

Do Not Scale: Dimensions from Drawings. All dimensions to be verified on site, and any discrepancy to be notified to RSPB.