

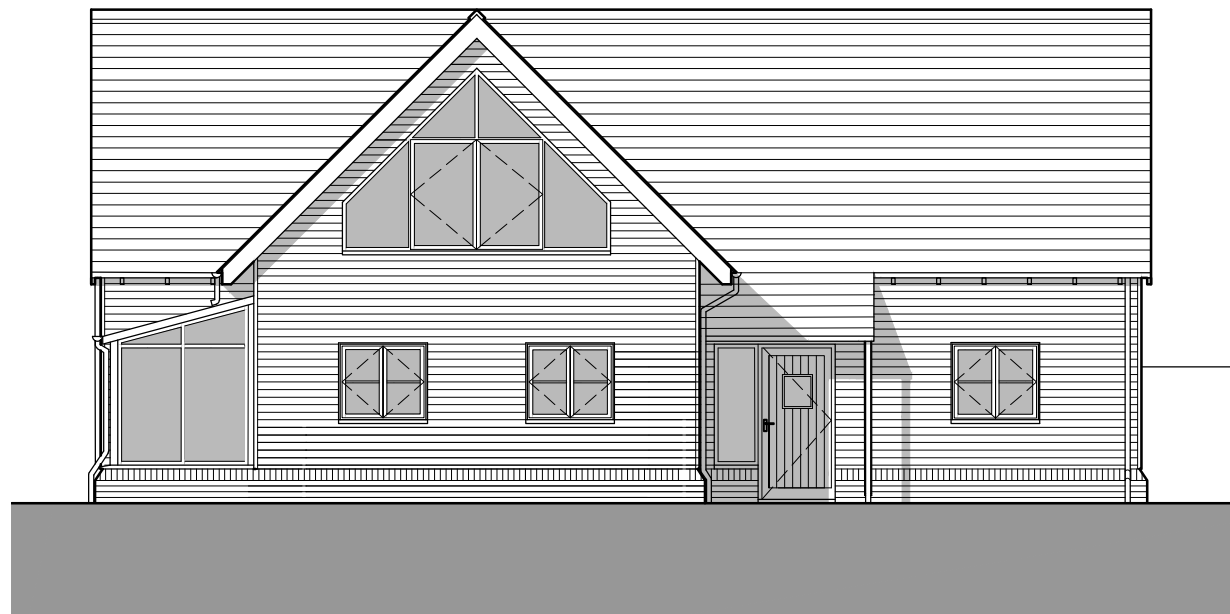

Proposed Rear Elevation (North)  
1:100



Proposed Garden Elevation (West)  
1:100



Proposed Front Elevation facing road (South)  
1:100

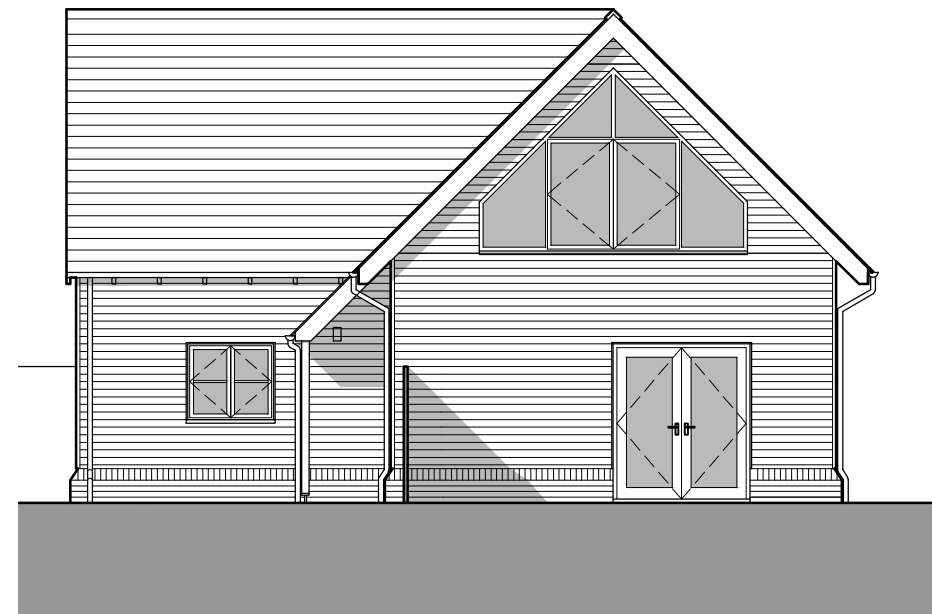

Proposed Side Elevation (East)  
1:100



2 The Parade, Ash Road, Hartley  
Longfield, Kent DA3 8BG  
Tel: 01474 703705  
www.grahamsimpkinplanning.co.uk  
Email: webmail@grahamsimpkinplanning.co.uk

Project Title Finches Farm, Labour in Vain Road, Stanstead, Sevenoaks, Kent TN15 7NY		Job No 2617
Drawing Title Proposed Elevations	Drawing No 07	Revision -
Date 23.12.2020	Drawn by DA	Checked by PN
Scale 1:100 @ A3	Note	

