

KEY LOCATION PLAN
SCALE 1:200 @ A1

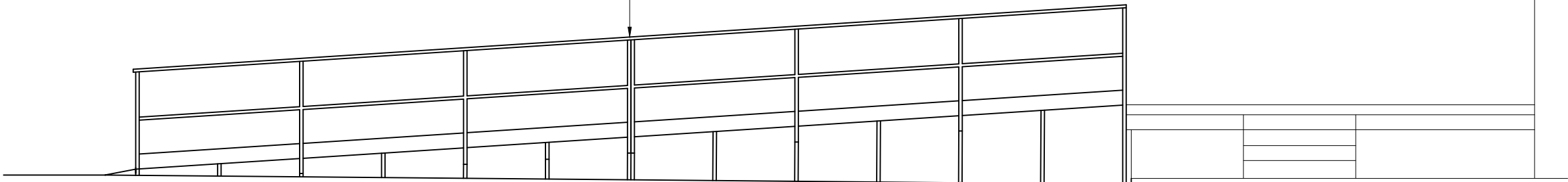

NON COMPLIANT STEEL TEMPORARY RAMP, SEE IMAGE ABOVE.



EXISTING ELEVATION
SCALE 1:25 @ A1
SCALE 1:50 @ A3

HEAVILY CORRODED
SUPPORTS.

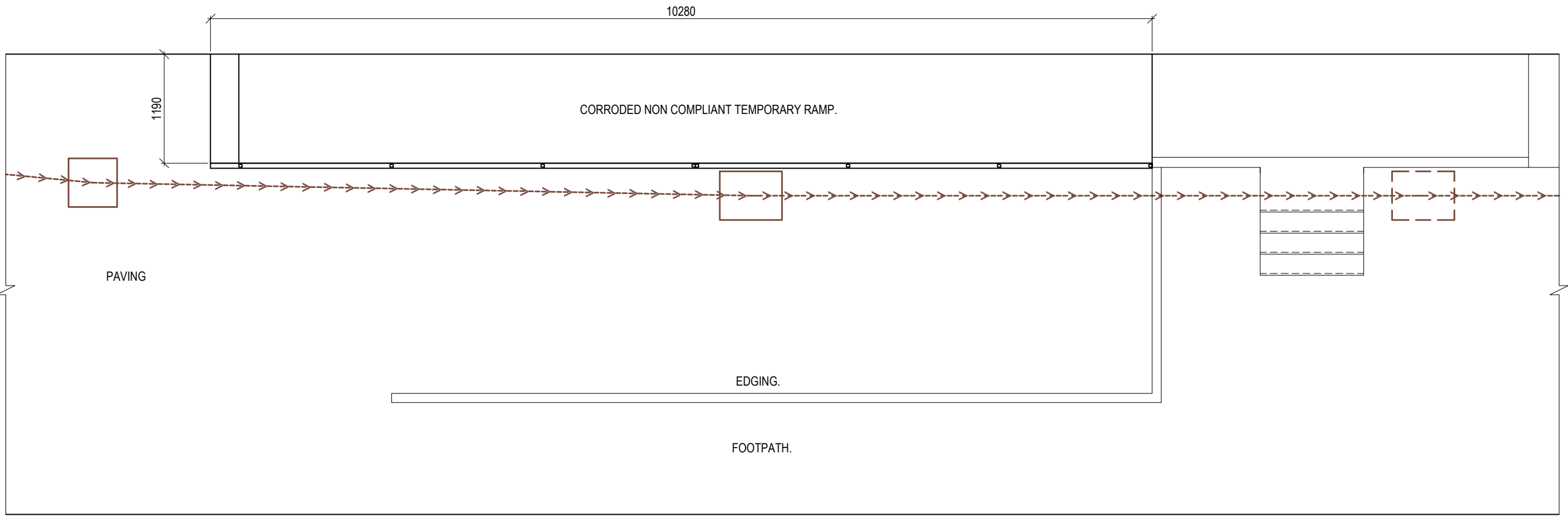

EXISTING PLAN
SCALE 1:25 @ A1
SCALE 1:50 @ A3

NOTES

- 1.0 GENERAL
- 1.1 THE COPYRIGHT OF THIS DRAWING IS VESTED IN JENKINS & POTTER, AND IT MAY NOT BE REPRODUCED IN WHOLE OR PART, OR USED FOR THE MANUFACTURE OF ANY ARTICLE WITHOUT THE EXPRESS PERMISSION OF THE COPYRIGHT HOLDERS.
- 1.2 WORK TO FIGURED DIMENSIONS ONLY.
- 1.3 THIS DRAWING IS TO BE READ IN CONJUNCTION WITH ALL RELEVANT ARCHITECT'S, SERVICE ENGINEER'S AND JENKINS & POTTER'S DRAWINGS AND SPECIFICATIONS.
- 1.4 ALL DIMENSIONS IN mm EXCEPT LEVELS WHICH ARE IN METRES.
- 1.5 FOR NOTES SEE DRAWING 63103/01.

P1	FOR PLANNING	BJW	GJB	28.06.2021
Rev	Description	By	App. By	Date

Client
PLYMOUTH COMMUNITY HOMES

Architect

JENKINS & POTTER
Consulting Engineers
Structural & Civil Engineers
Construction Consultants
Principal Designers
Project Managers
Party Wall Surveyors

☐ LONDON: 0207 242 8711 | london@jenkinspotter.co.uk
1st Floor | 157-74 Saffron Hill | London | EC1 1RQ

☐ BRISTOL: 0117 929 0241 | bristol@jenkinspotter.co.uk
Canongate House, 38 Victoria Street, Bristol, BS1 6BT

☒ PLYMOUTH: 0175 225 1111 | plymouth@jenkinspotter.co.uk
1 Lower Complete Road, Plymouth PL2 3DB
www.jenkinspotter.co.uk

Project Title
**HARWELL CENTRE, PLYMOUTH
REPLACEMENT RAMP**

Drawing Title
EXISTING PLAN & ELEVATION

Drawing Status
PRELIMINARY

Drawn By	Date	Checked	Date	Scale @ A1	Project No.
BJW	25.06.2021	GJB	25.06.2021	AS SHOWN	63103

Dwg No.	Revision	Suitability
63103/03	P1	----