

DATE	REV	DESCRIPTION

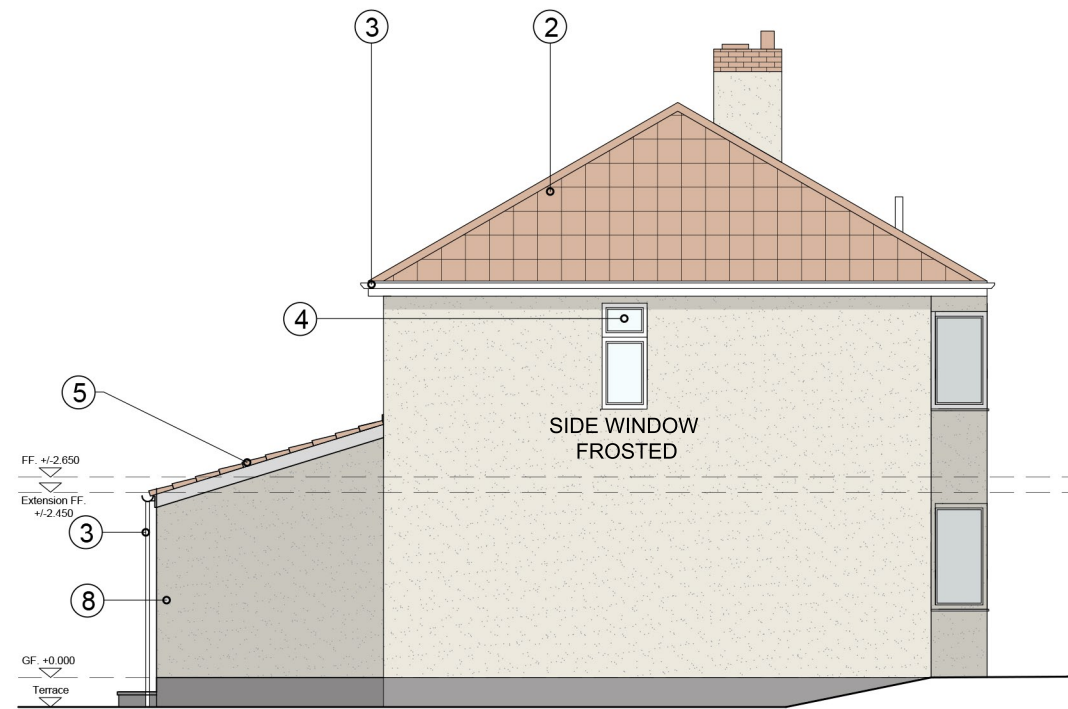

PROPOSED REAR ELEVATION (A)



PROPOSED SIDE ELEVATION (B)



PROPOSED FRONT ELEVATION (C)

- ① Velux rooflight or similar to match existing
- ② Double Roman Roof Tile to match existing
- ③ Guttering, downpipes & fascia to match existing
- ④ uPVC double glazed window to match existing
- ⑤ Double Roman tile to match existing
- ⑥ Velux rooflight or similar to match existing
- ⑦ Full height glazed window, frames in Anthracite Grey to match existing bi-folds
- ⑧ All new external walls rendered and painted to match existing
- ⑨ New 'garage' store door to match existing

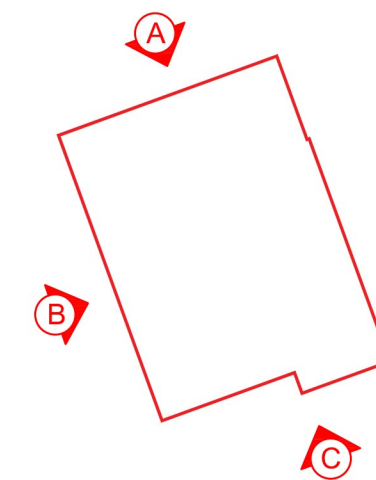

ADDITIONAL NOTES:

DRAWING FOR PLANNING PURPOSES ONLY



PROJECT STATUS

PLANNING

PROJECT NAME

**SIDE & REAR EXTENSION**  
119 SALISBURY ROAD  
BRISTOL  
BS16 5RP

CLIENT

JUKES

SHEET DESCRIPTION

PROPOSED ELEVATIONS

*Dudley Jones, Architect  
Trading as: DNEJ Design*

*Drawing to be used by intended recipient only. Not to be duplicated in any part without written permission from author. Drawings to scale as noted.*

DRAWING SCALE: 1:100 @ A3  
SHEET DATE: 07/06/2021  
PROJECT DATE: 21/05/2021  
DRAWING NUMBER: P007  
ISSUE / REVISION: -  
AUTHOR: DNEJ

